

CICS® Transaction Server for VSE/ESA™



# Report Controller User's Guide

*Release 1*



CICS® Transaction Server for VSE/ESA™



# Report Controller User's Guide

*Release 1*

**Note!**

Before using this information and the product it supports, be sure to read the general information under "Notices" on page 177.

**First Edition (June 1999)**

This edition applies to Release 1 of CICS Transaction Server for VSE/ESA, program number 5648-054, and to all subsequent versions, releases, and modifications until otherwise indicated in new editions. Make sure you are using the correct edition for the level of the product.

The CICS for VSE/ESA Version 2.3 edition remains applicable and current for users of CICS for VSE/ESA Version 2.3.

Order publications through your IBM representative or the IBM branch office serving your locality.

At the back of this publication is a page entitled "Sending your comments to IBM". If you want to make any comments, please use one of the methods described there.

© **Copyright International Business Machines Corporation 1982, 1999. All rights reserved.**

US Government Users Restricted Rights – Use, duplication or disclosure restricted by GSA ADP Schedule Contract with IBM Corp.

---

# Contents

<b>Preface</b> . . . . .	vii
Notes on terminology . . . . .	viii
Determining if a publication is current . . . . .	x
<hr/>	
<b>Part 1. Introducing the report controller</b> . . . . .	1
What is the report controller? . . . . .	2
What does the report controller help you do? . . . . .	2
Options available on the report controller . . . . .	7
<hr/>	
<b>Part 2. Tutorial</b> . . . . .	9
Map of reports and printers panels . . . . .	10
What you can find out from the tutorial . . . . .	11
Getting some sample reports . . . . .	12
Starting a session with the report controller . . . . .	14
The CICS REPORT CONTROLLER panel . . . . .	15
A HELP panel . . . . .	17
Ending a session with the report controller . . . . .	18
Starting a new session with the report controller . . . . .	19
Beginning with the reports option . . . . .	20
Listing reports for your destination . . . . .	21
The REPORT LIST panel . . . . .	22
Moving from one list panel to the next . . . . .	23
What you can find out from the REPORT LIST panel . . . . .	24
Browsing through a report . . . . .	26
Sending a report for printing . . . . .	27
Looking at and changing some report characteristics . . . . .	33
Sending the report named LONG for printing . . . . .	36
Sending many reports for printing together . . . . .	37
Printing an urgent report . . . . .	42
Interrupting printing . . . . .	45
Investigating further . . . . .	48
Ending the tutorial . . . . .	49
<hr/>	
<b>Part 3. Day-to-day tasks</b> . . . . .	53
Map of reports and printers panels . . . . .	54
What you should know (or find out) before you start . . . . .	55
Starting printing (at the beginning of the day) . . . . .	56
Changing forms type . . . . .	59
Lining up new paper . . . . .	61
Reprinting some reports . . . . .	65
Finding out why printing has stopped unexpectedly (and starting it again) . . . . .	66
Report in ERRCRT status . . . . .	67
Report in ERRPRT status . . . . .	68
Recovering from a paper jam . . . . .	69
Interrupting or abandoning the printing of a report . . . . .	70
Closing down printing . . . . .	71

<b>Part 4. Reports – reference information</b> . . . . .	73
Map of reports panels . . . . .	74
Using the REPORT SELECTION panel to list reports . . . . .	75
Using the REPORT LIST panel to control reports . . . . .	80
The first REPORT CHARACTERISTICS panel . . . . .	87
The second REPORT CHARACTERISTICS panel . . . . .	94
Changing many reports together (BULK CHANGE) . . . . .	96
<hr/>	
<b>Part 5. Printers – reference information</b> . . . . .	99
Map of printer panels . . . . .	100
Using the PRINTER SELECTION panel to list printers . . . . .	101
Using the PRINTER LIST panel to control printers . . . . .	104
The PRINTER CHARACTERISTICS panel . . . . .	114
Sharing a report controller printer with another user of the computer . . . . .	117
<hr/>	
<b>Part 6. JCL reports (jobs) (CEMS only) – reference information</b> . . . . .	119
Map of JCL reports (jobs) panels . . . . .	120
Introduction . . . . .	121
How to get the JCL reports (jobs) option . . . . .	122
The JCL REPORT SELECTION panel . . . . .	123
Using the JCL REPORT LIST panel . . . . .	124
The JCL REPORT CHARACTERISTICS panel . . . . .	126
<hr/>	
<b>Part 7. Transient data queues (CEMS only) – reference information</b> . . . . .	131
Map of transient data queues panels . . . . .	132
Introduction . . . . .	133
How to get the transient data queues option . . . . .	134
TRANSIENT DATA QUEUE SELECTION panel . . . . .	135
Using the TRANSIENT DATA QUEUE LIST panel . . . . .	136
The TRANSIENT DATA QUEUE REPORT CHARACTERISTICS panel . . . . .	138
<hr/>	
<b>Part 8. Restart CXPB Transaction (CEMS only)–reference information</b> . . . . .	141
Introduction . . . . .	142
Recovering from a CXPB failure . . . . .	142

---

<b>Part 9. Your own information</b> .....	143
---	-----

---

<b>Part 10. Information for supervisors</b> .....	145
Introduction .....	146
Using the tutorial .....	147
What users need to know for day-to-day use of the report controller .....	155
Questions arising from day-to-day use of the report controller .....	156
<b>Glossary</b> .....	163
Tasks – quick reference .....	170
<b>Bibliography</b> .....	171
Books from VSE/ESA 2.5 base program libraries .....	172
Books from VSE/ESA 2.5 optional program libraries .....	174
<b>Notices</b> .....	177
Trademarks and service marks .....	178
<b>Index</b> .....	179





---

# Preface

## What this book is about

This book is about using the IBM CICS Transaction Server report controller facility. It provides guidance about report controller functions, including day-to-day tasks, and a complete description of the end-user interface.

## Who this book is for

This book is for supervisory and master terminal operators. System and application programmers should also find it useful because it contains a complete description of the end-user interface.

## What you need to know to understand this book

You should be familiar with using terminals and printers. You do not need to know anything about CICS to use the reports, printers, and JCL reports (jobs) options of the report controller. However, to use the transient data queues option, you need to know what transient data queues are and how they can be used.

## How to use this book

Read Part 1, “Introducing the report controller” on page 1 first to find out what the report controller can help you do. Then read Part 2, “Tutorial” on page 9 to find out how to use the report controller.

The tutorial is designed to be used at a terminal with a set of sample reports (which it shows you how to obtain). If you don't want to use the tutorial in this way, just read its step-by-step instructions and find out what happens by looking at the illustrations.

You may then want to read Part 3, “Day-to-day tasks” on page 53, to find out about other things the report controller can help you do. You can try out some of the tasks with the sample reports.

When you are familiar with the basic functions of the report controller, refer to Part 4, “Reports – reference information” on page 73, and Part 5, “Printers – reference information” on page 99 for *complete* descriptions of the reports and printers options. For *outlines* of two further options, refer to Part 6, “JCL reports (jobs) (CEMS only) – reference information” on page 119, and Part 7, “Transient data queues (CEMS only) – reference information” on page 131.

Part 9, “Your own information” on page 143 gives you space to note the names of reports, printers, and so on, that you use. Part 10, “Information for supervisors” on page 145 should help supervisory operators answer questions they may get from report controller users.

At the back of the book, as well as a glossary and an index, there is a quick reference list, which gives brief reminders of how to perform a number of tasks.

Some terms (for example, **resume** and **paused**) have a special meaning for the report controller. These terms, plus names of keys, things that you type or that the report controller displays on your terminal screen, are shown in a different type (for example, RESUME, PAUSED, ENTER, and REPORT LIST).

## Notes on terminology

The terms listed in Table 1 are commonly used in the CICS Transaction Server for VSE/ESA Release 1 library. See the *CICS Glossary* for a comprehensive definition of terminology.

<b>Term</b>	<b>Definition (and abbreviation if appropriate)</b>
\$(the dollar symbol)	In the character sets and programming examples given in this book, the dollar symbol (\$) is used as a national currency symbol and is assumed to be assigned the EBCDIC code point X'5B'. In some countries a different currency symbol, for example the pound symbol (£), or the yen symbol (¥), is assigned the same EBCDIC code point. In these countries, the appropriate currency symbol should be used instead of the dollar symbol.
BSM	BSM is used to indicate the basic security management supplied as part of the VSE/ESA product. It is RACROUTE-compliant, and provides the following functions: <ul style="list-style-type: none"><li>• Signon security</li><li>• Transaction attach security</li></ul>
C	The C programming language
CICSplex	A CICSplex consists of two or more regions that are linked using CICS intercommunication facilities. Typically, a CICSplex has at least one terminal-owning region (TOR), more than one application-owning region (AOR), and may have one or more regions that own the resources accessed by the AORs
CICS Data Management Facility	The new facility to which all statistics and monitoring data is written, generally referred to as "DMF"
CICS/VSE	The CICS product running under the VSE/ESA operating system, frequently referred to as simply "CICS"
COBOL	The COBOL programming language
DB2 for VSE/ESA	Database 2 for VSE/ESA which was previously known as "SQL/DS".

Table 1 (Page 2 of 2). Commonly used words and abbreviations

Term	Definition (and abbreviation if appropriate)
ESM	<p>ESM is used to indicate a RACROUTE-compliant external security manager that supports some or all of the following functions:</p> <ul style="list-style-type: none"> <li>• Signon security</li> <li>• Transaction attach security</li> <li>• Resource security</li> <li>• Command security</li> <li>• Non-terminal security</li> <li>• Surrogate user security</li> <li>• MRO/ISC security (MRO, LU6.1 or LU6.2)</li> <li>• FEPI security.</li> </ul>
FOR (file-owning region)—also known as a DOR (data-owning region)	A CICS region whose primary purpose is to manage VSAM and DAM files, and VSAM data tables, through function provided by the CICS file control program.
IBM C for VSE/ESA	The Language Environment-conforming version of the C programming language compiler. Generally referred to as “C/VSE”.
IBM COBOL for VSE/ESA	The Language Environment-conforming version of the COBOL programming language compiler. Generally referred to as “COBOL/VSE”.
IBM PL/I for VSE/ESA	The Language Environment-conforming version of the PL/I programming language compiler. Generally referred to as “PL/I VSE”.
IBM Language Environment for VSE/ESA	The common runtime interface for all LE-conforming languages. Generally referred to as “LE/VSE”.
PL/I	The PL/I programming language
VSE/POWER	Priority Output Writers Execution processors and input Readers. The VSE/ESA spooling subsystem which is exploited by the report controller.
VSE/ESA System Authorization Facility	The new VSE facility which enables the new security mechanisms in CICS, generally referred to as “SAF”
VSE/ESA Central Functions component	The new name for the VSE Advanced Function (AF) component
VSE/VTAM	“VTAM”

## Determining if a publication is current

IBM regularly updates its publications with new and changed information. When first published, both the printed hardcopy and the BookManager softcopy versions of a publication are in step, but subsequent updates are normally made available in softcopy before they appear in hardcopy.

For CICS Transaction Server for VSE/ESA Release 1 books, softcopy updates appear regularly on the *Transaction Processing and Data Collection Kit* CD-ROM, SK2T-0730-xx and on the *VSE/ESA Collection Kit* CD-ROM, SK2T-0060-xx. Each reissue of the collection kit is indicated by an updated order number suffix (the -xx part). For example, collection kit SK2T-0730-20 is more up-to-date than SK2T-0730-19. The collection kit is also clearly dated on the front cover.

For individual books, the suffix number is incremented each time it is updated, so a publication with order number SC33-0667-02 is more recent than one with order number SC33-0667-01. Updates in the softcopy are clearly marked by revision codes (usually a “#” character) to the left of the changes.

Note that book suffix numbers are updated as a product moves from release to release, as well as for updates within a given release. Also, the date in the edition notice is not changed until the hardcopy is reissued.

---

## Part 1. Introducing the report controller

This section introduces you to the IBM® CICS® Transaction Server for VSE/ESA™ report controller. When you have read it, you should know what the report controller is, and how it can help you with your work.

### What is the report controller?

The report controller looks after data that is produced in the computer for printing. This data may have been produced by you, or it may have been created by other parts of the computer system and then sent to the report controller. A collection of this data is called a **report**. A report<sup>1</sup> can be any set of information (both text and illustrations) that you need to print, and can be from a single line through 65 535 pages long.

---

### What does the report controller help you do?

Using the report controller, you can control reports and printers *from your terminal*. You can:

- Organize reports as you want, hold them until you want to print them, and delete them when you no longer need them.
- Control the printers that you use to print your reports. You can start and stop a printer, and change what is printed, say which paper is to be used, and check which paper is loaded. You can print test pages to check whether newly loaded paper is correctly lined up.
- List reports and printers to find out what is currently happening to them.

The report controller controls printing so that you do not have to wait for any reports to finish being printed before you send others, and you can use your terminal for other work while your reports are being printed. Also, you should only have to go to the printer if you are responsible for loading new paper, collecting printed reports, or fixing the printer.

Figure 1 on page 3 shows an example of an office layout, with the report controller receiving input from terminals and looking after reports and printers. The terminals and printers can be in the same room or in different rooms, or there can be several printers in the same room. You can also use printers in locations other than the one in which you work.

---

<sup>1</sup> Reports can be created by programmers using CICS commands in their programs. If you want to know more about creating reports, see the *CICS Report Controller Planning Guide* (The SPOOL commands are documented in the *CICS Application Programming Reference* manual).

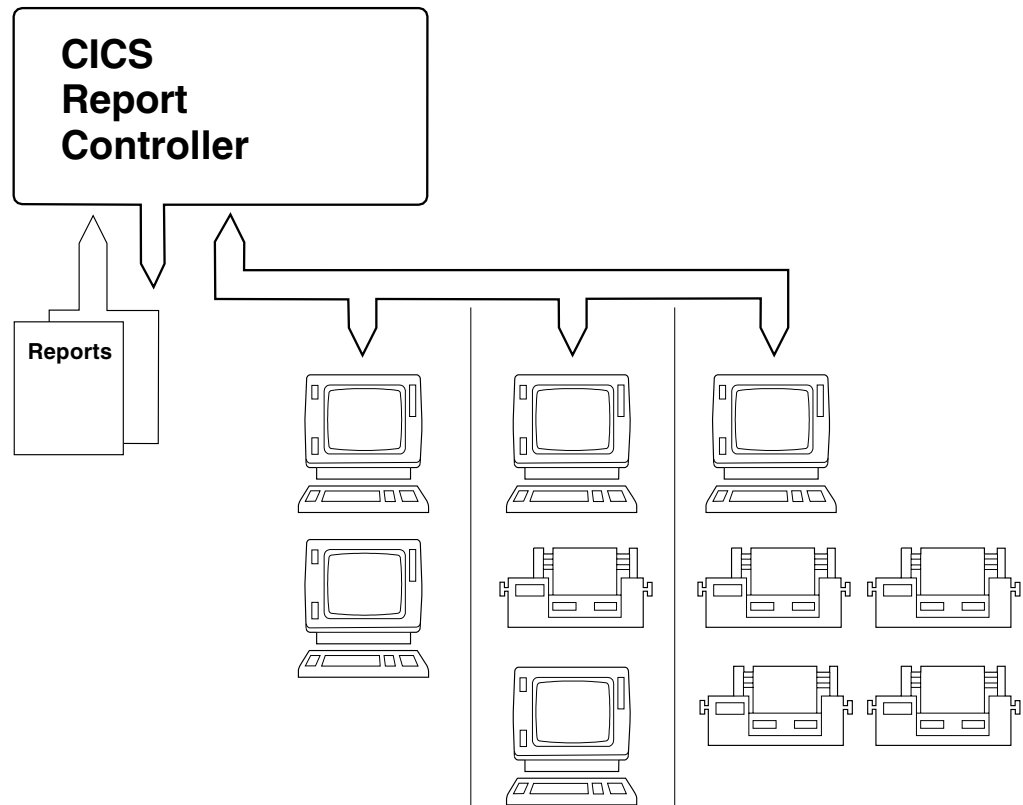

Figure 1. Example of an office layout with the report controller

## Printing when you want

You use the **panels**<sup>2</sup> that the report controller displays on your terminal screen to get your printing done *when* you want. For example, you may want to print in any of the following situations:

- When a report is needed urgently, for example, for an important meeting. You can stop what is being printed on a particular printer, print the urgent report, and then go back to the first report.
- When there has been a printer or computer system failure, or the computer system has been started after overnight end of work.

## Printing where you want

You use the panels that the report controller displays on your terminal screen to get your printing done *where* you want. For example, you may want to change where your printing is done because:

- You need to use a printer with special features, such as fast printing, or top quality output.
- Reports must be printed at a different location.
- The printer you normally use is not working.

<sup>2</sup> A **panel** is the information that the report controller displays on your terminal screen at any one time.

### Reorganizing your printing

You use the panels that the report controller displays on your terminal screen to *reorganize* your printing. You can stop the printer:

- At any time. For example, you can stop it if you want to print different reports, to change the paper, or to reprint pages of certain reports.
- Without having to wait for all the reports to be printed if you do not need them right now. You can then print them, for example, the next day.

### How to get your reports printed the way you want

To get the report controller to print reports as you want them, you need to understand how to use **report and printer characteristics**. As these terms suggest, **report characteristics** make up the description of a report and the way it is printed, and **printer characteristics** make up the description of a printer and what it is printing. The report controller displays these characteristics in panels on your terminal screen, where you can change them as you want. You do not need to know how to do this yet; you can find out in the Part 2, "Tutorial" on page 9. However, you should read the following description of characteristics before you begin the tutorial.

When you start using the report controller, it probably already contains some reports. They may have been created by you or by other users in another part of the computer system, and then sent to the report controller to be stored.

When you turn on a printer, it may start to print reports already sent by you or by other users. This is because the report controller has stored the instructions given to it about the reports, and the report and printer characteristics match.



## Getting report and printer characteristics to match

Making report and printer characteristics match is important, because the report controller prints reports that are ready to be printed only if the following three characteristics match on reports and printers:

- DESTINATION
- CLASS
- FORMS.

These characteristics have the following meanings for reports and printers:

- DESTINATION

For a **report**, destination is where the report is printed. For a **printer**, destination is the name of the group the printer is assigned to. Destinations are flexible names for groups of printers. They are set up by your own organization. There can be one or more printers in the group. (Printer names identify individual printers.) Some possible destinations are: the name of a department (for example, ACCOUNTS), or your name, or an identifier (often known as a user ID) that you use when you work with the computer.

Changing destination lets you reorganize your printing because you do not have to wait for one particular printer. For example, if your printer is out of service, or the kind of paper you want is already loaded on another printer, or another user wants the report, or the report is assigned to a different printer, you can change the destination. The report is printed on the first available printer of the group, if the other characteristics match.

Destination also lets you spread the load of your printing. Suppose, for example, that you have to do all the printing for the accounts department. You would give your reports the destination ACCOUNTS, and the report controller would distribute them to all the printers assigned to that destination, (printers named PRT1, PRT2, PRT3, and PRT4, as shown in Figure 2).

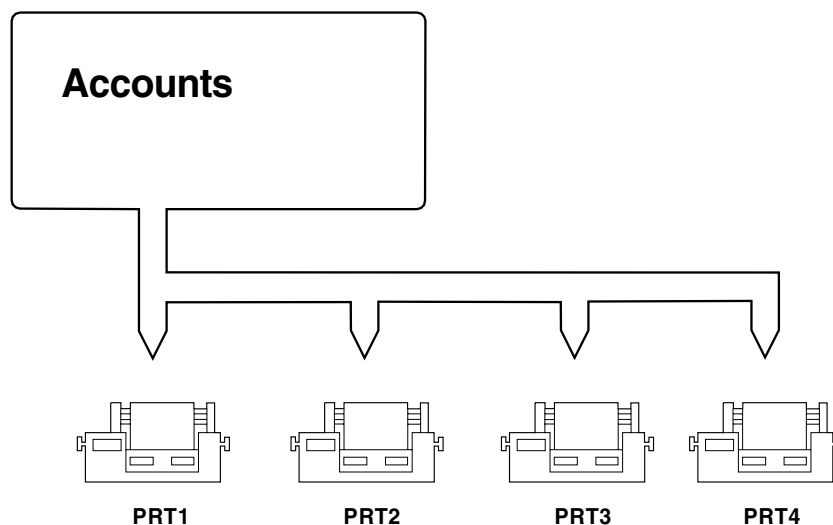

Figure 2. Example of printer destinations

- **CLASS**  
For **reports**, class is a single-letter or single-digit identifier that groups them for printing. For a **printer**, class identifies the reports it is to print. Classes are set up by your organization, and each one can have a special meaning. For example, one type of report may always be of the same class, or particular users or printers may always use certain classes only.
- **FORMS**  
For a **report**, forms identifies the kind of paper the report must be printed on. For a **printer**, forms identifies the kind of paper that must be loaded. You can change the forms that a printer is using, but not the forms that a report must be printed on.

## Changing other characteristics

You can change the following report and printer characteristics:

**COPIES** The number of copies of a report to be printed. You can ask for any number of copies in the range 1 through 255.

### **PRIORITY**

The urgency with which reports of a particular class are printed. Priority 9 is the most urgent, and 1 is the least urgent.

### **START PAGE and END PAGE**

The pages of the report on which printing is to start and end.

### **SEPARATOR PAGE**

A divider page printed at the beginning and end of reports to separate and identify them.

### **ALIGN FORMS**

A test print of a few report pages, so that you can check whether newly loaded paper is correctly lined up.

### **ALIGN PAGES**

The number of pages to be printed when you use ALIGN FORMS. The report controller automatically prints one align forms page, so you only need to change the number if you want more.

### **PRINTER MESSAGES**

Messages issued by the printer (for example, if it is stopped by a report controller user). You can choose whether they are printed.

**STATUS** What is currently happening to a report, or what a printer is doing. Each report status is explained in "Status" on page 77, and each printer status is described in Table 2 on page 105.

## Options available on the report controller

There are four options available on the report controller:

- The **reports** option.  
Use this option to control reports to be printed.
- The **printers** option.  
Use this option to control printers used to print reports.
- The **JCL reports (jobs)** option.  
Use this option to control jobs to be run in the computer. (JCL stands for job control language.)
- The **transient data queues** option.  
Use this option to control transient data queues, and to create reports from them.
- The **restart CXPB Transaction** option.  
Use this option to restart the POWER-CICS communication path handled by CICS-supplied transaction CXPB. Note that this option can only be exercised when CXPB status shows as Inactive.

## How to get these options

There are two instructions (known as **transactions**) that you can send to the computer to tell it that you want to use the report controller. The transactions are called **CEOS** and **CEMS**.

### Important

To use the report controller transactions CEMS and CEOS on a KANJI or CHINESE terminal, the TYPETERM definition of that terminal must be defined with SOSI=YES and EXTENDEDDES=YES in order to display the DBCS fields correctly.

The CEOS transaction lets you use the reports and printers options, as shown in Figure 3.

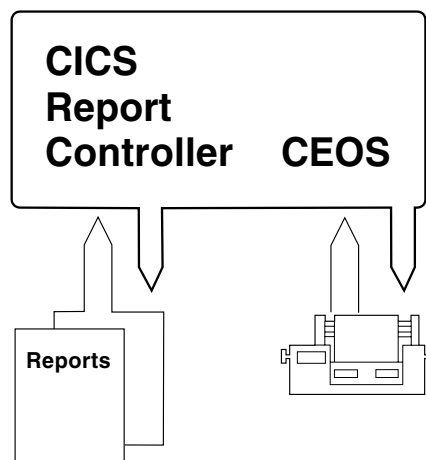

Figure 3. Map of CEOS transaction

## introducing the report controller

The CEMS transaction lets you use the reports, printers, JCL reports (jobs), and transient data queues options, as shown in Figure 4. You should only need to use the CEMS transaction if you use JCL reports (jobs), or transient data queues.

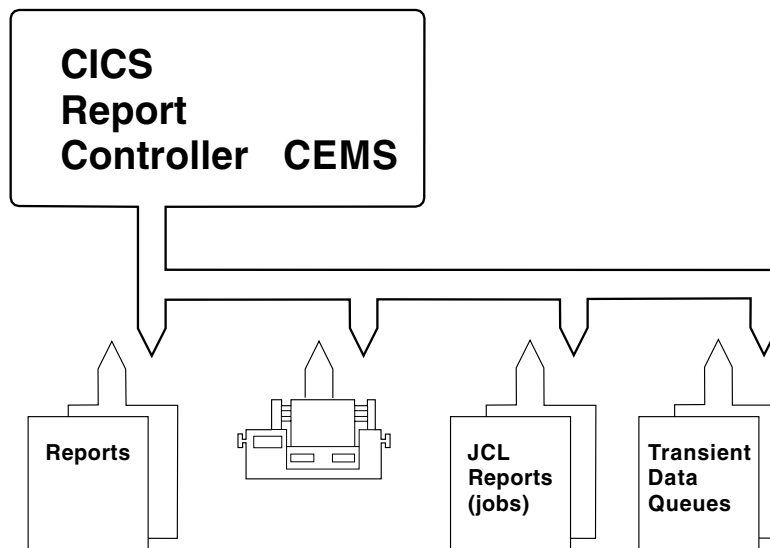

Figure 4. Map of CEMS transaction

## Choosing the option you want to use

You type the name of the transaction you want to use on your terminal screen. The computer then displays a panel called CICS REPORT CONTROLLER. You use this panel to tell the report controller which option you want. When you have finished with that option and want to use another, you go back to the CICS REPORT CONTROLLER panel to select it. This is explained in Part 2, "Tutorial" on page 9.

---

## Part 2. Tutorial

This section leads you through the basic tasks that you can perform with the report controller. You can try out what is described in this chapter at your terminal, using some sample reports. (You are shown how to get these reports at the beginning of the section.) If you don't want to use the sample reports, you can just read this chapter to get a general picture of what happens when you start using the report controller.

Supervisors should see Part 10, "Information for supervisors" on page 145 to find out what must be provided to use the tutorial with the sample reports.

In this section, a small square distinguishes what *you* have to do (such as pressing a key or making a note of something) from descriptions of what the *report controller* does.

## Map of reports and printers panels

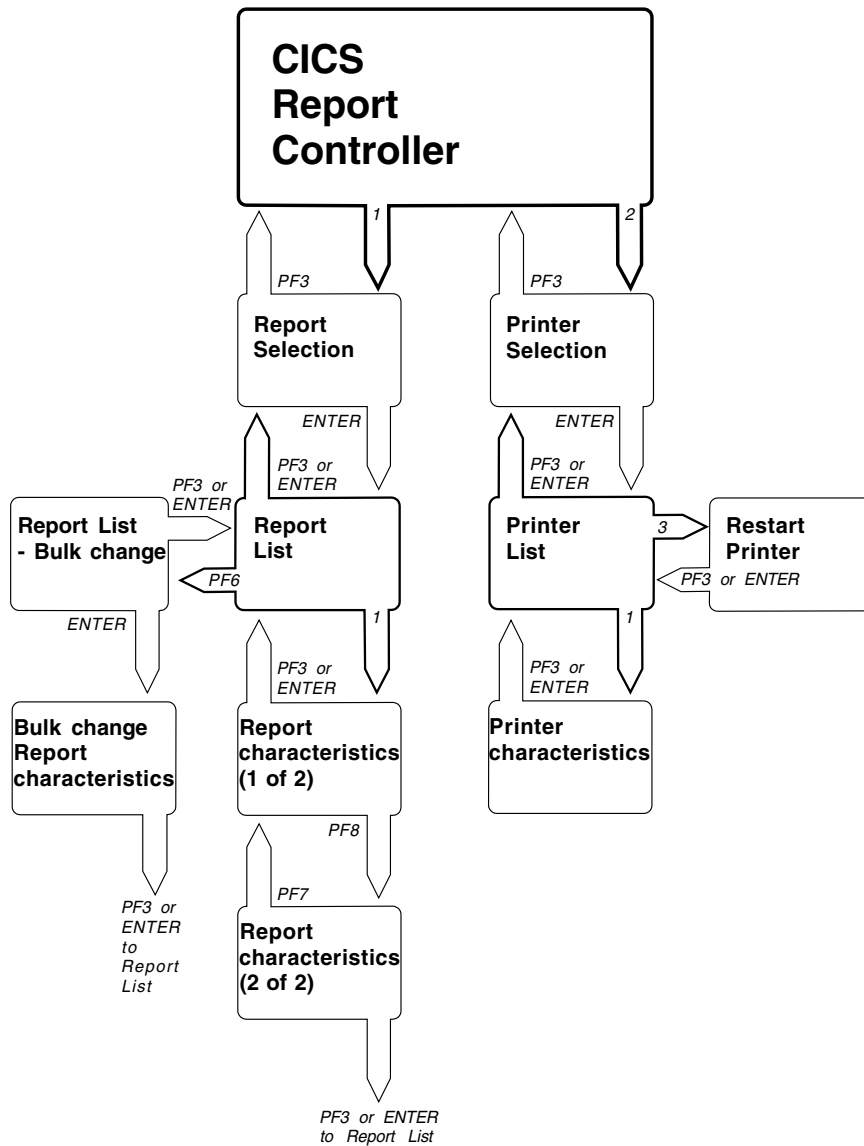

Figure 5. Map of report and printer panels

You may find it useful to refer to Figure 5 while you are working through the tutorial. It shows you the name of each panel in the reports and printers options, and which keys to press to get from one panel to another. Also, at the beginning of each section that provides reference information for an individual option, a map is given of that option.

---

## What you can find out from the tutorial

When you have finished this section, you should know how to use the report controller to inquire into (and control) the printing of your reports.

## How much time do I need to spend?

It should take you between one and two hours to work through this tutorial. Don't worry if it takes you longer than this because you want to take your time over reading the descriptions, or follow up references to other parts of the book. These point to extra information that isn't essential to understanding the tutorial. You may want to follow up these references immediately, or you may prefer to read the extra information at another time. At the end of the tutorial you can experiment further, if you want to, perhaps using some of Part 3, "Day-to-day tasks" on page 53.

## Can I stop before the end?

If you want to know how to stop working through the tutorial at any time, see "Ending the tutorial" on page 49.

## Before you start

You should read Part 1, "Introducing the report controller" on page 1, if you haven't already done so.

If you want to use the tutorial with a set of sample reports, ask your supervisor to make sure everything you need is available.

## Signing on to CICS

Sign on to CICS. If you haven't done this before, ask your supervisor to show you how. When you have signed on, you are ready to get some sample reports.

---

## Getting some sample reports

To get the sample reports:

- Ensure that your terminal screen is clear before you type anything. If it is not clear, press the CLEAR key.
- Type the letters srep (or SREP), as shown in Figure 6.

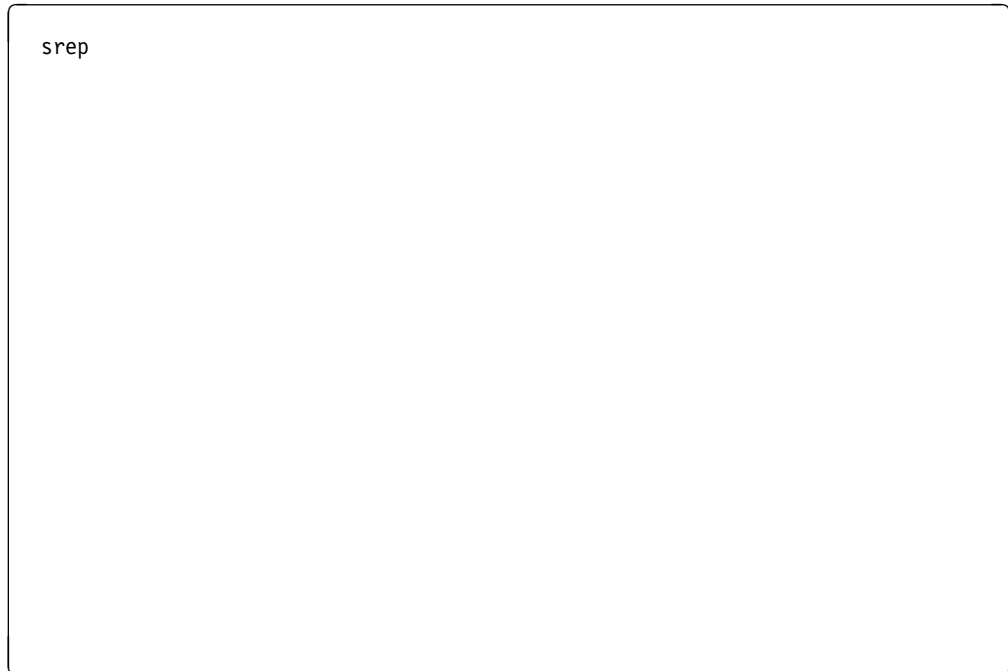

*Figure 6. Sample reports initial panel*

SREP is an instruction (known as a **transaction**) that tells the computer that you want to get some sample reports. The computer creates the contents of these reports; you do not have to type them yourself.

- Now press the ENTER key to “send” what you have typed on your terminal screen to the computer. Anything you type on your screen won’t be sent to the computer if you press a different key.

After a short time, you should get a message on your screen, as shown in Figure 7 on page 13. If you get a different message, or no message at all, ask your supervisor to help you.



## Your sample reports

Figure 7 shows the message you should get on your terminal screen when your sample reports have been created.

```
SREP
SAMPLE REPORTS ARE ABOUT TO BE CREATED FOR DESTINATION 'PENNY  '
36 REPORTS HAVE BEEN CREATED SUCCESSFULLY FOR YOUR DESTINATION. PLEASE REMEMBER
TO DELETE THEM WHEN YOU HAVE FINISHED USING THEM.
```

*Figure 7. Sample reports panel 2*

- Make a note of the DESTINATION given in the message on **your** terminal screen.

In all the examples in the tutorial, the name PENNY is used as the destination.

If you have not already read Part 1, “Introducing the report controller” on page 1, and you want to know more about destination now, see “Getting report and printer characteristics to match” on page 5.

---

## Starting a session with the report controller

When your sample reports have been created, you are ready to start your tutorial session with the report controller.

If you want to stop working through this tutorial before you get to the end, follow the instructions in “Ending the tutorial” on page 49.

- Press the CLEAR key to get a blank screen.
- Type the letters ceos, (or CEOS) as shown in Figure 8.

CEOS is a transaction that tells the computer you want to use the report controller.

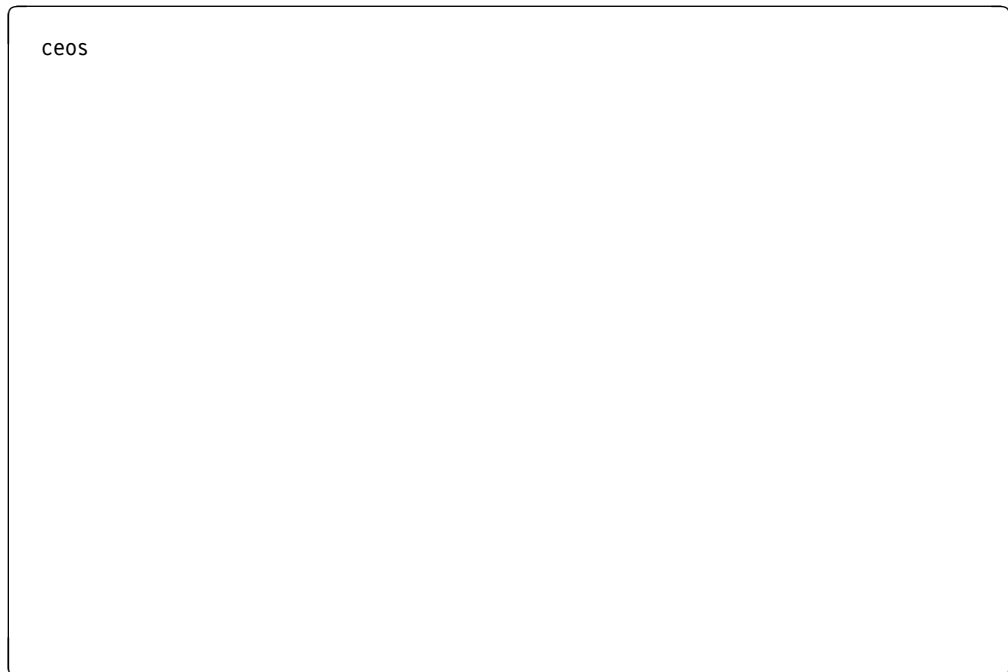

*Figure 8. CEOS initial panel*

- Now press ENTER.

You get a panel like the one shown in Figure 9 on page 15. If you do not get this panel, but get a message on the screen telling you that the report controller is not available, ask your supervisor to help you.

## The CICS REPORT CONTROLLER panel

This is the CICS REPORT CONTROLLER panel. You get this panel every time you start using the report controller.

```
CEOS: 1                CICS REPORT CONTROLLER

Select one of the following options:

    1 Report selection.
    2 Printer selection.

Selection ==> _

PF1=Help PF3=End ENTER=Continue.
```

Figure 9. CEOS: 1 CICS REPORT CONTROLLER panel

At the top, this panel reminds you that you are using the CEOS transaction, that the panel number is 1, and that its name is CICS REPORT CONTROLLER. All panels have numbers as well as names. You don't need to learn these numbers right away, but you may find them useful as an extra way of identifying the panels and of remembering where you are in the panel structure when you are using the report controller in your daily work. All the panel numbers in option 1 begin with 11, and in option 2 they begin with 12.

Figure 5 on page 10 shows you which keys you need to press to get from one panel to another. You may find it useful to refer to this figure while you are using the tutorial.

There are two numbered options on the CICS REPORT CONTROLLER panel that you can choose between. As you can see in Figure 9, they are:

- 1 Report selection.
- 2 Printer selection.

You type the number of the option you want to use in the space after:

Selection ==>

The last line of this panel reads:

PF1=Help PF3=End ENTER=Continue.

This is to remind you what happens when you press the keys mentioned. All the report controller panels have a line like this.

Do not confuse the PF keys (marked PF1 through PF12) with the numeric keys (marked 1 through 0). The letters PF stand for **program function**. What this means is that each PF key has a particular task (known as a function) attached to it. All you have to do is press the PF key that gives the function you want. The function of each PF key is stored in the report controller, and is the same on every panel (with the exception of the Report Browse panel) However, not every PF key is used on every panel in the report controller. The last line of each panel lists only the keys that are used on that panel, and what each of them does.

The first key mentioned on the CICS REPORT CONTROLLER panel shown in Figure 9 on page 15 is PF1=Help.

- Press the PF1 key on your terminal, and you get a help panel like the one shown in Figure 10 on page 17.

## A HELP panel

Help panels give you information about the panel you are using. The help panel shown in Figure 10 gives you information about the panel shown in Figure 9 on page 15.

Help panels are just for information—you cannot type anything on them. From any panel in the report controller, you can get a help panel by pressing PF1. All help panels have similar numbers and names as the panels they refer to. The only differences are that the help panel numbers end with H and their names with -HELP.

```

_CEOS: 1H                CICS REPORT CONTROLLER - HELP                Page 1 of 1

TO SELECT REPORTS:
  Type 1 and press ENTER to go to REPORT SELECTION where you can specify
  criteria to determine the contents of a report list.
  From the list you can print, hold, and delete reports, and see/change report
  characteristics. You may also browse a report.

TO SELECT PRINTERS:
  Type 2 and press ENTER to go to PRINTER SELECTION where you can specify
  criteria to determine the contents of a printer list.
  From the list you can start and stop printers, and see/change printer
  characteristics.

PF3=End

```

Figure 10. CEOS: 1H Help panel

- Press the PF3 key.

You get back to the CICS REPORT CONTROLLER panel, which is where you started from. Wherever you are in the report controller, pressing PF3 takes you back from the current panel to a previous panel. See Figure 5 on page 10 to see what pressing PF3 does on every panel in the reports and printers options.

If you press PF3 (or any other PF key), any changes you have typed on a panel are not sent to the report controller. (For that, you have to press ENTER.) If you change your mind about something you have typed on a panel, pressing PF3 is a useful way to avoid having to erase it. It doesn't matter if you press a PF key that isn't used on the panel you're on. The report controller just gives you a message on the panel telling you that the key you pressed has no effect.

- Now press PF3.

---

## Ending a session with the report controller

You get the transaction name CEOS and the message SESSION ENDED on an otherwise blank screen, as shown in Figure 11.

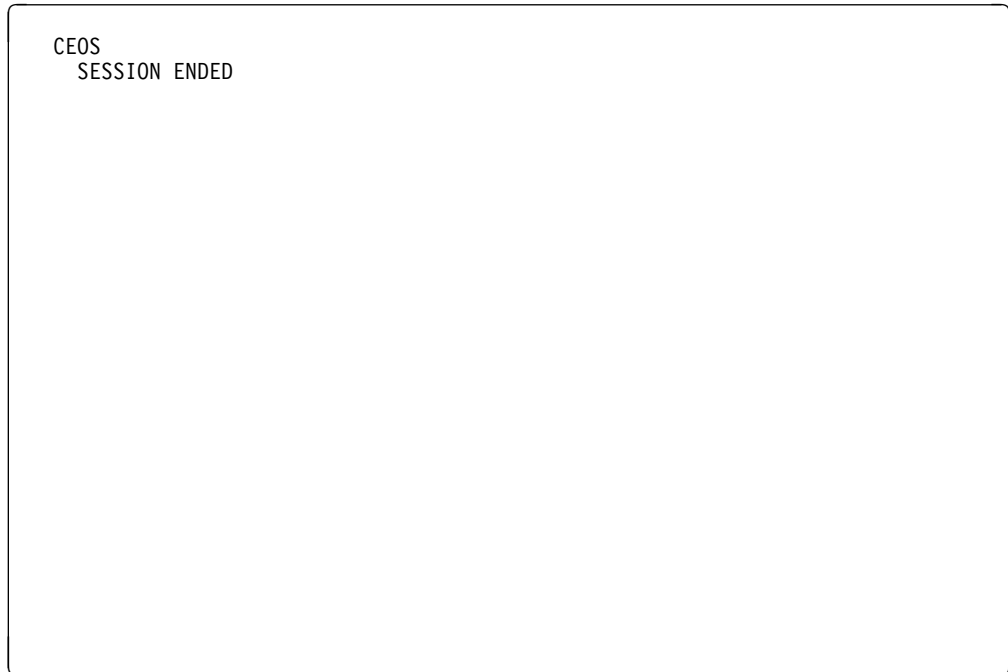

*Figure 11. CEOS - SESSION ENDED panel*

- Press the CLEAR key.
- Type ceos and press ENTER to start another session.

---

## Starting a new session with the report controller

You get the CICS REPORT CONTROLLER panel again, as shown in Figure 12.

```
CEOS: 1                CICS REPORT CONTROLLER

Select one of the following options:

    1 Report selection.
    2 Printer selection.

Selection ==> _

PF1=Help PF3=End ENTER=Continue.
```

Figure 12. CEOS: 1 CICS REPORT CONTROLLER panel

## Beginning with the reports option

Now, to investigate the report controller further, begin with the reports option:

- Type a 1 for Report selection on the CICS REPORT CONTROLLER panel, and press ENTER.

You get the REPORT SELECTION panel, as shown in Figure 13.

```

CEOS: 11                REPORT SELECTION

You may list all reports or only those reports that match
your selection criteria.

Type your selection criteria:
Report number ==> _
Report name   ==>
Destination   ==>
Forms         ==>
Class         ==>          A-Z / 0-9
From date     ==>          mm/dd/yy
To date       ==>          mm/dd/yy
Power Sysid   ==>          1-9

To select Status type a Y against one, or more of the following:
In use        ==>          Held (L)    ==>
Resume        ==>          Held (H)    ==>
Error creating ==>          Ready (K)   ==>
Error printing ==>          Ready (D)   ==>

PF1=Help PF3=End ENTER=Continue.

```

Figure 13. CEOS: 11 REPORT SELECTION panel

The REPORT SELECTION panel is like an order form for getting lists of information about reports. If you press ENTER without typing anything on this panel, you are asking to see a list of **all** the reports you can list. However, it is not usual to list everything, because such a list can be very long, and would probably include reports that you are not able to use.

To ask for a list of the reports you **want** to see, you type characteristics on the REPORT SELECTION panel. Characteristics make up a description of a report, and how it is to be printed. (Refer back to the section beginning with “How to get your reports printed the way you want” on page 4 for a description of characteristics and how they are used.)



## Listing reports for your destination

Suppose you want to see a list of reports that are to be printed at the destination you are using.

- Next to Destination ==> on the REPORT SELECTION panel, type the destination you noted from the message on your terminal screen telling you that your sample reports had been created. This message was shown in Figure 7 on page 13.

In the examples, the destination used is PENNY, as you can see in Figure 14.

You only have to type in the things you want—you can leave the rest of the REPORT SELECTION panel blank. (To see what else you can type on this panel, see “Using the REPORT SELECTION panel to list reports” on page 75.)

```

CEOS: 11                                REPORT SELECTION

You may list all reports or only those reports that match
your selection criteria.

Type your selection criteria:
Report number ==>
Report name   ==>
Destination   ==> penny
Forms        ==>
Class         ==>           A-Z / 0-9
From date    ==>           mm/dd/yy
To date      ==>           mm/dd/yy
Power Sysid  ==>           1-9

To select Status type a Y against one, or more of the following:
In use       ==>           Held (L)   ==>
Resume       ==>           Held (H)   ==>
Error creating ==>         Ready (K)   ==>
Error printing ==>         Ready (D)   ==>

PF1=Help PF3=End ENTER=Continue.

```

Figure 14. CEOS: 11 REPORT SELECTION panel

- Press ENTER.

You get the panel shown in Figure 15 on page 22.

If you get a message telling you that there are no reports that match what you typed, ask your supervisor to help you.

## The REPORT LIST panel

CEOS: 111		REPORT LIST				1 TO		18 OF		36
Enter Options (1=See/Change Characteristics 3=Print 5=Delete 6=Hold 8=Browse)										
OPT	NAME	USERDATA	NUMBER	STATUS	FORMS	CLS	PAGES	CPY	PRI	DEST
	SWIFT	SWIFT	00007	READY(D)		S	1	1	5	PENNY
	SAMPLEB	SAMPLEB	00010	HELD(L)		S	1	1	5	PENNY
	LONG	SAMPLE OF LONG R	00011	HELD(L)		S	12	2	5	PENNY
	SAMPLEB	SAMPLEB	00018	HELD(L)		S	1	1	5	PENNY
	ALIGN	ALIGNMENT PATT	00023	HELD(L)		S	1	1	5	PENNY
	SAMPLEB	SAMPLEB	00026	HELD(L)		S	1	1	5	PENNY
	SAMPLEB	SAMPLEB	00032	HELD(L)		S	1	1	5	PENNY
	SAMPLEB	SAMPLEB	00036	HELD(L)		S	1	1	5	PENNY
	SAMPLEB	SAMPLEB	00040	HELD(L)		S	1	1	5	PENNY
	MONTH01	JANUARY TOTALS	00008	HELD(L)		S	1	1	4	PENNY
	DAILY	MONDAY	00009	HELD(L)		S	2	1	4	PENNY
	MONTH02	FEBRUARY TOTALS	00012	HELD(L)		S	1	1	4	PENNY
	DAILY	TUESDAY	00013	HELD(L)		S	2	1	4	PENNY
	SAMPLEA	SUPPLIED DATA	00014	HELD(L)		S	1	3	4	PENNY
	MONTH03	MARCH TOTALS	00016	HELD(L)		S	1	1	4	PENNY
	DAILY	WEDNESDAY	00017	HELD(L)		S	2	1	4	PENNY
	MONTH04	APRIL TOTALS	00020	HELD(L)		S	1	1	4	PENNY
	DAILY	THURSDAY	00021	HELD(L)		S	2	1	4	PENNY

PF1=Help PF3=End PF6=Bulk Change PF8=Forward ENTER=Continue.

Figure 15. CEOS: 111 REPORT LIST panel 1

This is a REPORT LIST panel. Notice the numbers in the top right-hand corner. In this example they are 1 TO 18 OF 36, which shows you that the list fills more than one panel. The panel shown in Figure 15 contains the first 18 reports in the list. (There are 36 reports altogether.) Depending on the size of your terminal screen, there may be more than 18 reports displayed on your REPORT LIST panel. In this case, the other list panels start from the next report. However, whatever the size of your screen, you should still have the same 36 reports, beginning in the same order as shown in Figure 15. If you have a list of more than 36 reports, ask your supervisor what to do.

## Moving from one list panel to the next

- Press the PF8 key to see the next panel in the list.

You can see that the numbers in the top right-hand corner have changed, to show that you are looking at the next panel in the list. (In the example, they are 19 TO 36 OF 36.)

CEOS: 111		REPORT LIST			19 TO	36 OF	36			
Enter Options (1=See/Change Characteristics 3=Print 5=Delete 6=Hold 8=Browse)										
OPT	NAME	USERDATA	NUMBER	STATUS	FORMS	CLS	PAGES	CPY	PRI	DEST
	SAMPLEA	SUPPLIED DATA	00022	HELD(L)		S	1	3	4	PENNY
	MONTH05	MAY TOTALS	00024	HELD(L)		S	1	1	4	PENNY
	DAILY	FRIDAY	00025	HELD(L)		S	2	1	4	PENNY
	MONTH06	JUNE TOTALS	00027	HELD(L)		S	1	1	4	PENNY
	DAILY	SATURDAY	00028	HELD(L)		S	2	1	4	PENNY
	SAMPLEA	SUPPLIED DATA	00029	HELD(L)		S	1	3	4	PENNY
	MONTH07	JULY TOTALS	00030	HELD(L)		S	1	1	4	PENNY
	DAILY	SUNDAY	00031	HELD(L)		S	2	1	4	PENNY
	MONTH08	AUGUST TOTALS	00033	HELD(L)		S	1	1	4	PENNY
	SAMPLEA	SUPPLIED DATA	00034	HELD(L)		S	1	3	4	PENNY
	MONTH09	SEPTEMBER TOTALS	00035	HELD(L)		S	1	1	4	PENNY
	MONTH10	OCTOBER TOTALS	00037	HELD(L)		S	1	1	4	PENNY
	SAMPLEA	SUPPLIED DATA	00038	HELD(L)		S	1	3	4	PENNY
	MONTH11	NOVEMBER TOTALS	00039	HELD(L)		S	1	1	4	PENNY
	MONTH12	DECEMBER TOTALS	00041	RESUME		S	1	1	4	PENNY
	SAMPLEA	SUPPLIED DATA	00042	HELD(L)		S	1	3	4	PENNY
	ACCUME	ACCUME	00015	RESUME	SAMP	S	2	1	4	PENNY
	DISTRIB	TO DIST LIST	00019	HELD(L)	SAMP	S	1	25	3	PENNY

PF1=Help PF3=End PF6=Bulk Change PF7=Back ENTER=Continue.

Figure 16. CEOS: 111 REPORT LIST panel 2

## What you can find out from the REPORT LIST panel

- Press PF7, to get back to the first panel of the report list.

CEOS: 111		REPORT LIST				1 TO		18 OF		36	
Enter Options (1=See/Change Characteristics 3=Print 5=Delete 6=Hold 8=Browse)											
OPT	NAME	USERDATA	NUMBER	STATUS	FORMS	CLS	PAGES	CPY	PRI	DEST	
	SWIFT	SWIFT	00007	READY(D)		S	1	1	5	PENNY	
	SAMPLEB	SAMPLEB	00010	HELD(L)		S	1	1	5	PENNY	
	LONG	SAMPLE OF LONG R	00011	HELD(L)		S	12	2	5	PENNY	
	SAMPLEB	SAMPLEB	00018	HELD(L)		S	1	1	5	PENNY	
	ALIGN	ALIGNMENT PATT	00023	HELD(L)		S	1	1	5	PENNY	
	SAMPLEB	SAMPLEB	00026	HELD(L)		S	1	1	5	PENNY	
	SAMPLEB	SAMPLEB	00032	HELD(L)		S	1	1	5	PENNY	
	SAMPLEB	SAMPLEB	00036	HELD(L)		S	1	1	5	PENNY	
	SAMPLEB	SAMPLEB	00040	HELD(L)		S	1	1	5	PENNY	
	MONTH01	JANUARY TOTALS	00008	HELD(L)		S	1	1	4	PENNY	
	DAILY	MONDAY	00009	HELD(L)		S	2	1	4	PENNY	
	MONTH02	FEBRUARY TOTALS	00012	HELD(L)		S	1	1	4	PENNY	
	DAILY	TUESDAY	00013	HELD(L)		S	2	1	4	PENNY	
	SAMPLEA	SUPPLIED DATA	00014	HELD(L)		S	1	3	4	PENNY	
	MONTH03	MARCH TOTALS	00016	HELD(L)		S	1	1	4	PENNY	
	DAILY	WEDNESDAY	00017	HELD(L)		S	2	1	4	PENNY	
	MONTH04	APRIL TOTALS	00020	HELD(L)		S	1	1	4	PENNY	
	DAILY	THURSDAY	00021	HELD(L)		S	2	1	4	PENNY	

PF1=Help PF3=End PF6=Bulk Change PF8=Forward ENTER=Continue.

Figure 17. CEOS: 111 REPORT LIST panel 1

Before doing anything with this panel, have a look at what it can tell you about the reports listed in it. Figure 17 shows you the following details about the first report in the list. **(Some of the report characteristics displayed on your panels (for example, NUMBER, CLS (class), and DEST (destination) may be different from the ones shown in this book.)**

- NAME

This is SWIFT. A name is given to each report when it is created.

- USERDATA

This is SWIFT. The USERDATA is given to the report when it is created. It can be given by whoever created the report, or it can be taken from the report TITLE or NAME. The sample reports include various examples of USERDATA. For the report named SWIFT, the USERDATA is the same as the name. For the report named MONTH01, it is JANUARY TOTALS, which gives a description of that report. For the reports named DAILY, it has been used to distinguish between individuals in a group of reports with the same name—MONDAY, TUESDAY, and so on.

- NUMBER

This is 00007. The computer automatically gives a number to each report when it is created. The number can be used to identify different reports that have the same NAME and USERDATA (for example, SAMPLEB).

- STATUS

This is READY(D). The STATUS is what is currently happening to the report. In this case, it is ready to be printed, and the (D) indicates that it will be deleted after printing.

- FORMS

This is blank. FORMS shows the name given to the type of paper a report is printed on. It can be plain paper, or perhaps a preprinted form. If there is no entry next to a particular report in the column headed FORMS, that report is printed on **standard** paper. This can be whatever your organization has decided. (A forms type is given to each report when it is created, and cannot be changed.)

- CLS

This is S. CLS stands for class. It is an identifier that groups the reports for printing. Some classes may have special purposes in your organization. You should ask your supervisor about this before ever trying to change the class of a report.

- PAGES

This is 1. It means that the report has one page.

- CPY

This is 1. CPY stands for copies. It means that one copy of the report is to be printed. You can print copies of reports in the range 0-255.

- PRI

This is 5. PRI stands for priority. Priority 5 is around the middle of the range of priorities, because the highest priority is 9 and the lowest 1.

- DEST

This is PENNY. DEST stands for destination. It is the name of the group a printer is assigned to, and at which a report is printed. There can be one or more printers in the group. Destination is used to link a report to a printer. You can have one or more printers that are always set up to print reports for a particular destination. Or you can print reports for several destinations on the same printer by stopping the printer, changing its destination, and then starting it again.

## Order of reports on the REPORT LIST panel

Reports are displayed in the following order on the REPORT LIST panel:

1. Class (in numeric, then alphabetical order)

Within class, those whose status is READY (that is, READY(D) or READY(K)) appear first, in order of priority (from 9 down to 1), and then forms type. (See "Status" on page 77 for a summary of status information.) Other statuses are mixed, but are in order of priority and then forms type.

2. Next class.

Within the order shown above, newly created reports are ordered according to when the report controller received them. A list of reports whose characteristics are all the same will also be in the order in which the report controller received them.

This is in order of the 5-digit REPORT NUMBER. However, this order changes when report status and characteristics are changed.

You can see later that the order in which the READY status reports are displayed within class and destination is the order in which they are printed when you start the printer. For more information about this, see “Order in which reports are printed” on page 82.

## Browsing through a report

Now try browsing through a report.

- Look down the REPORT LIST panel for a report named LONG.
- Type an 8 for Browse, in the OPT column next to this report, and press ENTER.

You get a panel that lets you browse through the report. This panel looks similar to Figure 18.

At the top of the panel you can see the name of the report, how many pages there are in the report, and also which page is currently displayed. You can see if there is anything more to browse in the current page by looking next to More: on the top right of the panel. If there is a + next to More:, you know that there is more to see.

There is an easy way to search for information in the report.

Suppose that you want to find information about aligning paper:

- Type align next to Search for ==>, and press ENTER. The panel shown in Figure 18 is then displayed.

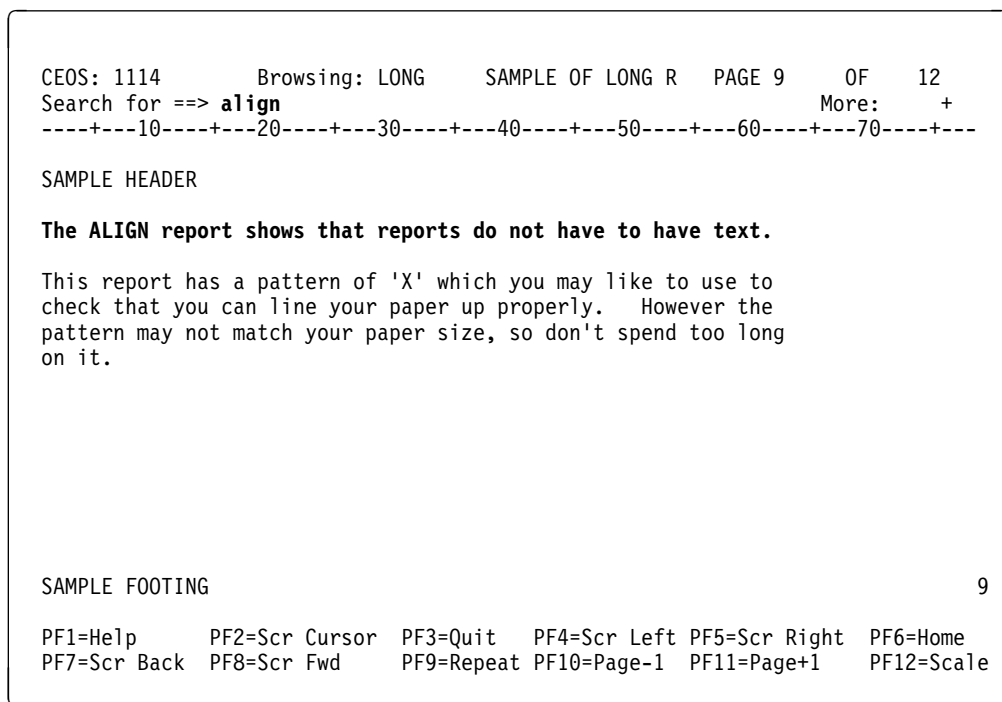

Figure 18. CEOS: 1114 Browsing panel

The line containing the word you searched for is shown in highlighting. You can search for further occurrences of the word by pressing PF9. To scroll through a report use the PF keys as follows:

- Press PF12, and a scale appears on the third line of the screen.
- Press PF5. The display scrolls to the right by the width of the screen. You can see that the scale has changed to show the new position in the report.
- Press PF4, and the display scrolls back to the left.
- Press PF8. The report controller displays the next screen in this page of the report.
- Press PF7, and the report controller displays the first screen again.
- Position the cursor on a word somewhere in the middle of the screen, and press PF2. The display changes so that the word is now at the top left of the screen.
- Press PF6. The display changes so that line 1, column 1 of the current report page is again at the top left of the screen.
- Press PF11. The report controller displays the next page of the report. Note that 2 is displayed next to PAGE.
- Press PF10. The report controller displays the first page of the report again.
- Type 2 over the 1 next to PAGE, and press ENTER. The report controller displays page 2 of the report.

You can get online help about using the browse facility by pressing PF1.

- Press PF3 to quit the Browsing panel.

---

## Sending a report for printing

Now try sending the report called SWIFT for printing.

- Make a note of the FORMS, CLS (class), and DEST (destination) for the report named SWIFT, as shown on the REPORT LIST panel in Figure 17 on page 24.

As you have just seen, FORMS is blank (meaning standard paper), CLS (class) is S, and DEST (destination) is PENNY. You need this information to direct the report controller to start a printer to print the report.

To start a printer, you must use the printers option. To get there:

- Press PF3, to take you back to the previous panel (REPORT SELECTION).
- Press PF3 again, and you get back to the CICS REPORT CONTROLLER panel.
- Type a 2 for Printer selection, and press ENTER.

## Choosing a printer

You now see the PRINTER SELECTION panel, as shown in Figure 19. This panel is similar to the REPORT SELECTION panel.

```

CEOS: 12                PRINTER SELECTION

You may list all printers or only those printers that match
your selection criteria.

Type your selection criteria:

Printer name ==> pt01
Destination ==>
Class       ==>          A-Z / 0-9
Forms      ==>

To select Status type a Y against one, or more of the following:
Printing   ==>
Waiting    ==>
Stopped    ==>
Aligning   ==>
Unavailable ==>
Out of service ==>
Paused     ==>

PF1=Help PF3=End ENTER=Continue.

```

Figure 19. CEOS: 12 PRINTER SELECTION panel

- Next to Printer name ==> type the name of the printer your supervisor has asked you to use for this tutorial.

If you don't know what printer name you should use, ask your supervisor. In these examples, the name PT01 is used.

- Press ENTER.

You get the PRINTER LIST panel with only that printer listed, as shown in Figure 20 on page 29.

**Note:** If you wanted to see a list of all the printers, you would type nothing on the PRINTER SELECTION panel, and just press ENTER.



## Checking the printer status and characteristics

```

CEOS: 121                PRINTER LIST                1 TO    1 OF    1
Enter Options(1=See/Change Characteristics  2=Start  3=Restart  4=Align
5=Stop now  6=Stop after copy  7=Stop after report  8=Pause  9=Resume)
OPT  PRINTER DESTINATION STATUS                CLASS FORMS REPORT NAME NUMBER
    PT01  PENNY          STOPPED                S

```

PF1=Help PF3=End ENTER=Continue.

Figure 20. CEOS: 121 PRINTER LIST panel

- Note the status of the printer. If it is not STOPPED, ask your supervisor what to do.

The printer name, destination, and class on your PRINTER LIST panel are probably different from those shown in Figure 20.

- Check whether the DESTINATION, CLASS, and FORMS on the PRINTER LIST panel match those for the report you want to print.

If they do match, you could start the printer immediately. If they *do not* match, you need to change the printer characteristics. Have a look at the PRINTER CHARACTERISTICS panel (in Figure 21 on page 30) to find out what you have to do if the characteristics *do not* match. The PRINTER LIST panel has two lines near the top that say:

```

Enter Options(1=See/Change Characteristics 2=Start 3=Restart 4=Align
5=Stop now 6=Stop after copy 7=Stop after report 8=Pause 9=Resume)

```

These are to remind you of the numbers you can type on this panel, and what each of them does.

- Type a 1 for See/Change Characteristics in the OPT column, and press ENTER.

There is an OPT column on all LIST panels. It gives you a single space next to the details of each report or printer, where you can type the number of an option.

## Changing the printer characteristics

The PRINTER CHARACTERISTICS panel tells you what<sup>3</sup> shown in Figure 21.

```

CEOS: 1211                PRINTER CHARACTERISTICS

PRINTER STATUS
PF6F      STOPPED

Report Details:
Name      :
Number    :
Total copies :
Total pages :
Last page printed :

Type required values against one or more of the following characteristics:

Destination ==> DFITZP
Class       ==> B      A-Z / 0-9
Forms       ==>
Align pages ==> 01     1-99
Printed messages ==> NO   No | Yes
FCB name    ==>
Insert Skip ==> NO     No | Yes

PF1=Help PF3=End ENTER=Continue.
```

Figure 21. CEOS: 1211 PRINTER CHARACTERISTICS panel

Printer characteristics make up a description of a printer, and what it is printing. If you want a general description of characteristics, see the section beginning “How to get your reports printed the way you want” on page 4. If you want to know more about the characteristics displayed on this panel, and the changes you can make to them, see “Information on the PRINTER CHARACTERISTICS panel” on page 114, and “Printer characteristics to see and change” on page 115.

- Look at the PRINTER CHARACTERISTICS panel to see if the Destination, Class, or Forms that you noted for the report that you want to print are the same as those on the printer.
- If they are different, type the changes needed to make them match. (Leave Forms blank because you are using standard paper.) If they are the same, do not type anything, just press ENTER. You get the PRINTER LIST panel with your changes displayed.

<sup>3</sup> A characteristics panel the characteristics were at the moment you asked for the panel. However, if another user makes changes while you are looking at it, you do not see them until you ask for a new characteristics panel, although you can see changes that you make. To get a new characteristics panel, press ENTER to get back to the PRINTER LIST panel, type a 1 for See/Change Characteristics next to the printer name in the OPT column, and press ENTER.

## Starting printing

You can now print the report.

- Type a 2 for Start in the OPT column on the PRINTER LIST panel next to the printer you want to start, and press ENTER. The report starts being printed.

Now go back to the REPORT LIST panel to see what it says about the report.

- Press PF3 twice to go back to the CICS REPORT CONTROLLER panel.
- Type a 1 for Report selection, and press ENTER to get the REPORT SELECTION panel.
- Type the destination you are using (in the examples, it is PENNY) and press ENTER to get the REPORT LIST panel.

If the report named SWIFT is still being printed, its status is IN USE, as shown in Figure 22.

OPT	NAME	USERDATA	NUMBER	STATUS	FORMS	CLS	PAGES	CPY	PRI	DEST
CEOS: 111			REPORT LIST			1 TO	18 OF	36		
Enter Options (1=See/Change Characteristics 3=Print 5=Delete 6=Hold 8=Browse)										
SWIFT	SWIFT		00007	IN USE		S	1	1	5	PENNY
SAMPLEB	SAMPLEB		00010	HELD(L)		S	1	1	5	PENNY
LONG	SAMPLE OF LONG R		00011	HELD(L)		S	12	2	5	PENNY
SAMPLEB	SAMPLEB		00018	HELD(L)		S	1	1	5	PENNY
ALIGN	ALIGNMENT PATT		00023	HELD(L)		S	1	1	5	PENNY
SAMPLEB	SAMPLEB		00026	HELD(L)		S	1	1	5	PENNY
SAMPLEB	SAMPLEB		00032	HELD(L)		S	1	1	5	PENNY
SAMPLEB	SAMPLEB		00036	HELD(L)		S	1	1	5	PENNY
SAMPLEB	SAMPLEB		00040	HELD(L)		S	1	1	5	PENNY
MONTH01	JANUARY TOTALS		00008	HELD(L)		S	1	1	4	PENNY
DAILY	MONDAY		00009	HELD(L)		S	2	1	4	PENNY
MONTH02	FEBRUARY TOTALS		00012	HELD(L)		S	1	1	4	PENNY
DAILY	TUESDAY		00013	HELD(L)		S	2	1	4	PENNY
SAMPLEA	SUPPLIED DATA		00014	HELD(L)		S	1	3	4	PENNY
MONTH03	MARCH TOTALS		00016	HELD(L)		S	1	1	4	PENNY
DAILY	WEDNESDAY		00017	HELD(L)		S	2	1	4	PENNY
MONTH04	APRIL TOTALS		00020	HELD(L)		S	1	1	4	PENNY
DAILY	THURSDAY		00021	HELD(L)		S	2	1	4	PENNY

PF1=Help PF3=End PF6=Bulk Change PF8=Forward ENTER=Continue.

Figure 22. CEOS: 111 REPORT LIST panel

- If the status of the report named SWIFT is still IN USE, press ENTER twice to get another REPORT LIST panel to see whether it has disappeared from the list. You can do this as many times as you like until you have found out that this has happened. List panels, like characteristics panels, are “snapshots” of what is happening.

## Report named SWIFT has been printed

When the report named SWIFT has disappeared from the report list, it has been printed. When this happens, the number of reports at the top of the panel changes from 36 to 35, as shown in Figure 23.

The report named SWIFT disappeared from the REPORT LIST panel when it had been printed because it was created with READY(D) status. (As you will see later in this tutorial, reports that are created with the HELD(L) status go back to HELD(L) status after they have been printed, and remain on the REPORT LIST panel. If this is so, they move to the end of the group of HELD(L) reports for the same class, forms, and priority).<sup>4</sup>

Before continuing with this tutorial, have a look at the printed report. Notice that, as well as the text of the report, there are some extra pages. These are known as **separator pages**. They are printed at the beginning and end of each report, and between copies of a report. They contain information about the report and when and where it was printed. To find out more, see “Report controller separator page sizes” on page 91, and “Information about report controller separator pages” on page 92.

OPT	NAME	USERDATA	NUMBER	STATUS	FORMS	CLS	PAGES	CPY	PRI	DEST
Enter Options (1=See/Change Characteristics 3=Print 5=Delete 6=Hold 8=Browse)										
	SAMPLEB	SAMPLEB	00010	HELD(L)		S	1	1	5	PENNY
	LONG	SAMPLE OF LONG R	00011	HELD(L)		S	12	2	5	PENNY
	SAMPLEB	SAMPLEB	00018	HELD(L)		S	1	1	5	PENNY
	ALIGN	ALIGNMENT PATT	00023	HELD(L)		S	1	1	5	PENNY
	SAMPLEB	SAMPLEB	00026	HELD(L)		S	1	1	5	PENNY
	SAMPLEB	SAMPLEB	00032	HELD(L)		S	1	1	5	PENNY
	SAMPLEB	SAMPLEB	00036	HELD(L)		S	1	1	5	PENNY
	SAMPLEB	SAMPLEB	00040	HELD(L)		S	1	1	5	PENNY
	MONTH01	JANUARY TOTALS	00008	HELD(L)		S	1	1	4	PENNY
	DAILY	MONDAY	00009	HELD(L)		S	2	1	4	PENNY
	MONTH02	FEBRUARY TOTALS	00012	HELD(L)		S	1	1	4	PENNY
	DAILY	TUESDAY	00013	HELD(L)		S	2	1	4	PENNY
	SAMPLEA	SUPPLIED DATA	00014	HELD(L)		S	1	3	4	PENNY
	MONTH03	MARCH TOTALS	00016	HELD(L)		S	1	1	4	PENNY
	DAILY	WEDNESDAY	00017	HELD(L)		S	2	1	4	PENNY
	MONTH04	APRIL TOTALS	00020	HELD(L)		S	1	1	4	PENNY
	DAILY	THURSDAY	00021	HELD(L)		S	2	1	4	PENNY
	SAMPLEA	SUPPLIED DATA	00022	HELD(L)		S	1	3	4	PENNY

PF1=Help PF3=End PF6=Bulk Change PF8=Forward ENTER=Continue.

Figure 23. CEOS: 111 REPORT LIST panel 2

<sup>4</sup> Reports created with READY(K) status are not deleted, and HELD(H) reports are deleted after printing. See “Status” on page 77, or ask your supervisor for more information about this.

## Looking at and changing some report characteristics

Have a look at some report characteristics.

- Look down the REPORT LIST panel for a report named LONG.
- Type a 1 for See/Change Characteristics in the OPT column next to this report, and press ENTER.

You get a panel showing the characteristics for that report, as shown in Figure 24.

```

CEOS: 1111                REPORT CHARACTERISTICS                Page 1 of 2

NAME      USERDATA          NUMBER STATUS  FORMS  PAGES  PRMODE
LONG      SAMPLE OF LONG R      00011 HELD(L)          00012

TITLE :  SAMPLE OF LONG REPORT

Type required values against one or more characteristics:

Class      ==> S              A-Z / 0-9
Disposition ==> L              D | H | K | L
Copies     ==> 002            1-255
Priority    ==> 5              1-9
Destination ==> PENNY
Start page ==> 00001
End page   ==> 00012
Separator page ==> YES        Yes | No
Power Sysid ==> 2            1-9 / N

PF1=Help PF3=End PF8=Forward ENTER=Continue.

```

Figure 24. CEOS: 1111 REPORT CHARACTERISTICS panel

At the top of this panel, you can find the NAME, USERDATA, NUMBER, STATUS, FORMS, PAGES, PRMODE, and TITLE of the report named LONG. (See “Information on the first REPORT CHARACTERISTICS panel” on page 87 for more information about the report title.) Suppose that you need only one copy of this report. The space after Copies ==> on this panel reads 002.

- Type a 1 over the 2 after Copies ==>
  - Do NOT press ENTER yet, because there is another REPORT CHARACTERISTICS panel to see.
- Press PF8.

You get the second REPORT CHARACTERISTICS panel, as shown in Figure 25 on page 34. This panel has more information about reports.

Notice the page numbers in the top right-hand corner of the panel (in this case, they are Page 2 of 2). Like the ones on the list panels, they tell you whether there is more to see.

```

CEOS: 1111                REPORT CHARACTERISTICS                Page 2 of 2

NAME      USERDATA          NUMBER STATUS  FORMS  PAGES  PRMODE
LONG      SAMPLE OF LONG R    00011  HELD(L)  00012

TITLE :  SAMPLE OF LONG REPORT

Created on   : 03/06/92      Associated FCB :
at          : 12:46:15
by          : PENNY
Recovery    : LOGICAL
Format      : ASA
Noconv      : NO
Page size   : 17
Line length : 080
Page Head/Foot : FOOT
Date/time   : NO
Printfail   : NO
Mapname     :
Mapset      :
Escape      :

PF1=Help PF3=End PF7=Back ENTER=Continue.

```

Figure 25. CEOS: 1111 REPORT CHARACTERISTICS panel 2

At the top of this panel, you can find the same information about the report (NAME, USERDATA, and so on) as is on the first REPORT CHARACTERISTICS panel.

This panel shows the date (next to Created on) and time (next to at) when the report was created. In the examples, the date the report was created is shown with the month first, then the day, and finally the year. (It is shown in the same format on all the panels in this book.) The panels you use may have been changed by your organization, and could be in “day/month/year” order, or in “year/month/day” order. For more information about using report dates, see “From date and To date” on page 77.

The panel also has the identifier (known as **user ID**) of the person who created it (next to by). (In the example, it is PENNY.) The user ID on the panel on your screen is yours if you typed srep to get some sample reports at the beginning of this tutorial.

There is more information on this panel (described under “The second REPORT CHARACTERISTICS panel” on page 94), which you do not need for this tutorial, but which may be useful when you are printing your own reports.

- Press ENTER to send the change you typed on the first REPORT CHARACTERISTICS panel to the report controller.

Notice that you are now back at the REPORT LIST panel, without pressing PF3. The report controller does this because usually, when you press ENTER to send a change, you have finished with the panel you typed the changes on, and so it is saving you the trouble of pressing PF3 in addition to pressing ENTER. It is also showing you that it has accepted your changes.

Notice also that, as shown in Figure 26 on page 36, the CPY column for the LONG report on the REPORT LIST panel now reads 1, as you requested. There is also an asterisk (\*) in the OPT column next to the report named LONG. An asterisk in the OPT column on a LIST panel means that you have looked at (or successfully changed) something using the associated CHARACTERISTICS panel. If a change is not accepted by the report controller, a question mark (?) is placed in the OPT column, and an error message is displayed across the panel.

## Sending the report named LONG for printing

CEOS: 111		REPORT LIST				1 TO		18 OF		35
Enter Options (1=See/Change Characteristics 3=Print 5=Delete 6=Hold 8=Browse)										
OPT	NAME	USERDATA	NUMBER	STATUS	FORMS	CLS	PAGES	CPY	PRI	DEST
	SAMPLEB	SAMPLEB	00010	HELD(L)		S	1	1	5	PENNY
*	LONG	SAMPLE OF LONG R	00011	HELD(L)		S	12	1	5	PENNY
	SAMPLEB	SAMPLEB	00018	HELD(L)		S	1	1	5	PENNY
	ALIGN	ALIGNMENT PATT	00023	HELD(L)		S	1	1	5	PENNY
	SAMPLEB	SAMPLEB	00026	HELD(L)		S	1	1	5	PENNY
	SAMPLEB	SAMPLEB	00032	HELD(L)		S	1	1	5	PENNY
	SAMPLEB	SAMPLEB	00036	HELD(L)		S	1	1	5	PENNY
	SAMPLEB	SAMPLEB	00040	HELD(L)		S	1	1	5	PENNY
	MONTH01	JANUARY TOTALS	00008	HELD(L)		S	1	1	4	PENNY
	DAILY	MONDAY	00009	HELD(L)		S	2	1	4	PENNY
	MONTH02	FEBRUARY TOTALS	00012	HELD(L)		S	1	1	4	PENNY
	DAILY	TUESDAY	00013	HELD(L)		S	2	1	4	PENNY
	SAMPLEA	SUPPLIED DATA	00014	HELD(L)		S	1	3	4	PENNY
	MONTH03	MARCH TOTALS	00016	HELD(L)		S	1	1	4	PENNY
	DAILY	WEDNESDAY	00017	HELD(L)		S	2	1	4	PENNY
	MONTH04	APRIL TOTALS	00020	HELD(L)		S	1	1	4	PENNY
	DAILY	THURSDAY	00021	HELD(L)		S	2	1	4	PENNY
	SAMPLEA	SUPPLIED DATA	00022	HELD(L)		S	1	3	4	PENNY

PF1=Help PF3=End PF6=Bulk Change PF8=Forward ENTER=Continue.

Figure 26. CEOS: 111 REPORT LIST panel

- Type a 3 for Print in the OPT column next to the report named LONG, and press ENTER. The report's status changes to READY(K), and it is printed immediately. This is because its class, destination, and forms type already match those on the printer.
- Press PF3 to go back to the REPORT SELECTION panel.
- Press ENTER to get the REPORT LIST panel again. The destination name you typed earlier is still there, so you do not have to type anything on the REPORT SELECTION panel. This is because the report controller always saves what you type on a selection panel, if you stay within the same report controller option.

The status of the report named LONG has changed to IN USE, which means that it is being printed. Because its status is IN USE, the report has moved to the top of the REPORT LIST panel. (You may already have noticed that both these things happened to the report named SWIFT when it was being printed.)

When the report named LONG has been printed, its status changes to HELD(L) because this was the status it was in before it was made ready for printing. When its status has changed to HELD(L), it goes to the bottom of the group of reports on the REPORT LIST panel that have the same class, priority, and forms type. To find out when the report's status changes to HELD(L), ask for the REPORT LIST panel again by pressing ENTER twice. However, you do not need to do this, because you do not need to wait for printing to finish before you send another report for printing.



## Sending many reports for printing together

Now, suppose you want to print all the reports with names that begin with MONTH. There is a quick way of doing this.

- Press PF3 to go back to the REPORT SELECTION panel.
- Next to Report name ==>, type month and an asterisk (\*), as shown in Figure 27.

You can use an asterisk anywhere after the first character of a report name to stand for up to seven letters or numbers of that name. (See “Reports with similar names” on page 76 for more examples of listing reports in this way.) You can use an asterisk in a similar way for printer names, job names, and transient data queue names. You can use an asterisk in this way on the name characteristic only. However, see “Forms” on page 76 to find out how to use an asterisk to list reports that have no forms type displayed.

You do not need to type the destination<sup>5</sup> name, because it is still on the panel. (This was explained in the section beginning “Sending the report named LONG for printing” on page 36.)

```

CEOS: 11                                REPORT SELECTION

You may list all reports or only those reports that match
your selection criteria.

Type your selection criteria:
Report number ==>
Report name   ==> month*
Destination  ==> PENNY
Forms        ==>
Class        ==>           A-Z / 0-9
From date    ==>           mm/dd/yyyy
To date      ==>           mm/dd/yyyy
Power Sysid  ==>           1-9

To select Status type a Y against one, or more of the following:
In use       ==>           Held (L)   ==>
Resume       ==>           Held (H)   ==>
Error creating ==>         Ready (K)   ==>
Error printing ==>         Ready (D)   ==>

PF1=Help PF3=End ENTER=Continue.

```

Figure 27. CEOS: 11 REPORT SELECTION panel

<sup>5</sup> If you have come from “Interrupting printing” on page 45, and are sending these reports for printing a second time, you do need to type the destination, because you have moved from one report controller option to another.

- Now press ENTER. You get a REPORT LIST panel showing only the reports beginning with MONTH, as in Figure 28.

```
CEOS: 111                REPORT LIST                1 TO 12 OF 12

Enter Options (1=See/Change Characteristics 3=Print 5=Delete 6=Hold 8=Browse)
OPT  NAME      USERDATA      NUMBER STATUS  FORMS CLS PAGES CPY PRI DEST
MONTH01 JANUARY TOTALS  00008 HELD(L)   S     1  1  4 PENNY
MONTH02 FEBRUARY TOTALS  00012 HELD(L)   S     1  1  4 PENNY
MONTH03 MARCH TOTALS   00016 HELD(L)   S     1  1  4 PENNY
MONTH04 APRIL TOTALS   00020 HELD(L)   S     1  1  4 PENNY
MONTH05 MAY TOTALS     00024 HELD(L)   S     1  1  4 PENNY
MONTH06 JUNE TOTALS    00027 HELD(L)   S     1  1  4 PENNY
MONTH07 JULY TOTALS    00030 HELD(L)   S     1  1  4 PENNY
MONTH08 AUGUST TOTALS   00033 HELD(L)   S     1  1  4 PENNY
MONTH09 SEPTEMBER TOTALS 00035 HELD(L)   S     1  1  4 PENNY
MONTH10 OCTOBER TOTALS   00037 HELD(L)   S     1  1  4 PENNY
MONTH11 NOVEMBER TOTALS 00039 HELD(L)   S     1  1  4 PENNY
MONTH12 DECEMBER TOTALS 00041 RESUME    S     1  1  4 PENNY

PF1=Help PF3=End PF6=Bulk Change ENTER=Continue.
```

Figure 28. CEOS: 111 REPORT LIST panel

Notice that the PF key line at the bottom of the REPORT LIST panel includes PF6=Bulk Change.

- Press PF6.

You get the panel shown in Figure 29 on page 39.

## A list of reports to be changed together

This is a REPORT LIST - BULK CHANGE panel. You get this panel by pressing PF6 on the REPORT LIST panel. It gives you a quick way of making the same change, or changes, to the characteristics (or status) of many reports together.

OPT	NAME	USERDATA	NUMBER	STATUS	FORMS	CLS	PAGES	CPY	PRI	DEST
1	MONTH01	JANUARY TOTALS	00008	HELD(L)	S		1	1	4	PENNY
1	MONTH02	FEBRUARY TOTALS	00012	HELD(L)	S		1	1	4	PENNY
1	MONTH03	MARCH TOTALS	00016	HELD(L)	S		1	1	4	PENNY
1	MONTH04	APRIL TOTALS	00020	HELD(L)	S		1	1	4	PENNY
1	MONTH05	MAY TOTALS	00024	HELD(L)	S		1	1	4	PENNY
1	MONTH06	JUNE TOTALS	00027	HELD(L)	S		1	1	4	PENNY
1	MONTH07	JULY TOTALS	00030	HELD(L)	S		1	1	4	PENNY
1	MONTH08	AUGUST TOTALS	00033	HELD(L)	S		1	1	4	PENNY
1	MONTH09	SEPTEMBER TOTALS	00035	HELD(L)	S		1	1	4	PENNY
1	MONTH10	OCTOBER TOTALS	00037	HELD(L)	S		1	1	4	PENNY
1	MONTH11	NOVEMBER TOTALS	00039	HELD(L)	S		1	1	4	PENNY
1	MONTH12	DECEMBER TOTALS	00041	RESUME	S		1	1	4	PENNY

PF1=Help PF3=End ENTER=Continue.

Figure 29. CEOS: 112 REPORT LIST - BULK CHANGE panel

The REPORT LIST - BULK CHANGE panel is almost identical to the REPORT LIST panel, except that there are only two numbers you can type in the OPT column. They are: 0=Exclude, 1=Include. The report controller automatically puts a 1 in the OPT column next to each report in the list. This means that all the reports are included in any bulk changes you make. All you have to do is type a 0 for Exclude over the 1 next to any reports you do not want to change.

In the example in Figure 29, there is one report, MONTH12, whose status is RESUME, which means that it is not yet complete, and so it should not be included in the bulk change.

- Type a 0 for Exclude over the 1 in the OPT column next to the report named MONTH12, and press ENTER.

You get the BULK CHANGE REPORT CHARACTERISTICS panel shown in Figure 30 on page 40.

## Changing the list of reports

This is the BULK CHANGE REPORT CHARACTERISTICS panel. It is similar to the REPORT CHARACTERISTICS panel except that the changes you make here apply to more than one report.

```

CEOS: 1121          BULK CHANGE REPORT CHARACTERISTICS

                Total reports to be changed:   11

To print or hold all reports included in the list enter command:

Command          ==>          Print | Hold

Enter required values against any characteristic(s) to be changed:

Class            ==>          A-Z / 0-9
Copies           ==>          1-255
Priority         ==>          1-9
Destination      ==>
Start page       ==>
End page         ==>
Separator page   ==>          Yes | No
Power Sysid     ==>          1-9 / N

PF1=Help PF3=End ENTER=Continue.

```

Figure 30. CEOS: 1121 REPORT CHANGE BULK CHARACTERISTICS panel

Notice that there is a line at the top of this panel that says:

Total reports to be changed

In the example, the total is 11.

The only other difference from the REPORT CHARACTERISTICS panel is that you can use the BULK CHANGE REPORT CHARACTERISTICS panel to change the **status** of reports.

Now you can make all the reports in the bulk change list ready for printing. To do this:

- Next to Command ==> type print and press ENTER.

The status of these reports changes to READY(K) and they start being printed when the report named LONG has finished. You can leave them to be printed while you continue with the rest of this tutorial.

When you pressed ENTER after making this change, you were taken back to the REPORT LIST panel shown in Figure 31 on page 41, in the same way as you were when you pressed ENTER on the REPORT CHARACTERISTICS panel.

## All the reports have been sent for printing

Figure 31 shows a list with the reports MONTH01 through MONTH11 all in READY(K) status. MONTH12, which you did not include in the bulk change, is still in RESUME status.

There is also a message at the bottom of the panel telling you how many reports have been changed. If any reports were not changed, there will be a message telling you so. If this happens:

- Look at the REPORT LIST panel, and check that there is an asterisk in the OPT next to all the reports except the one named MONTH12.
- If necessary, repeat the bulk change.

Typing print or hold to change the status of reports to READY(K) or HELD(L) is not the only bulk change you can make. You can change any of the characteristics shown in Figure 30 on page 40. For more information about doing this, as either an individual or a bulk change, see "Report characteristics to see and change" on page 88, or "Bulk changes you can make" on page 97.

CEOS: 111		REPORT LIST				1 TO		12 OF		12
Enter Options (1=See/Change Characteristics 3=Print 5=Delete 6=Hold 8=Browse)										
OPT	NAME	USERDATA	NUMBER	STATUS	FORMS	CLS	PAGES	CPY	PRI	DEST
*	MONTH01	JANUARY TOTALS	00008	READY(K)		S	1	1	4	PENNY
*	MONTH02	FEBRUARY TOTALS	00012	READY(K)		S	1	1	4	PENNY
*	MONTH03	MARCH TOTALS	00016	READY(K)		S	1	1	4	PENNY
*	MONTH04	APRIL TOTALS	00020	READY(K)		S	1	1	4	PENNY
*	MONTH05	MAY TOTALS	00024	READY(K)		S	1	1	4	PENNY
*	MONTH06	JUNE TOTALS	00027	READY(K)		S	1	1	4	PENNY
*	MONTH07	JULY TOTALS	00030	READY(K)		S	1	1	4	PENNY
*	MONTH08	AUGUST TOTALS	00033	READY(K)		S	1	1	4	PENNY
*	MONTH09	SEPTEMBER TOTALS	00035	READY(K)		S	1	1	4	PENNY
*	MONTH10	OCTOBER TOTALS	00037	READY(K)		S	1	1	4	PENNY
*	MONTH11	NOVEMBER TOTALS	00039	READY(K)		S	1	1	4	PENNY
	MONTH12	DECEMBER TOTALS	00041	RESUME		S	1	1	4	PENNY

PF1=Help PF3=End PF6=Bulk Change ENTER=Continue.  
11 of 11 reports have been altered. 0 errors have occurred.

Figure 31. CEOS: 111 REPORT LIST panel

## Printing an urgent report

Suppose that, while the MONTH reports are being printed, you get a call from someone who urgently needs a copy of today's DAILY report.

- Press PF3 to go back to the REPORT SELECTION panel.
- Type daily next to Report name.

You do not need to type the destination you are using because it is still displayed on the panel, as shown in Figure 32.

```

CEOS: 11                REPORT SELECTION

You may list all reports or only those reports that match
your selection criteria.

Type your selection criteria:
Report number ==>
Report name   ==>
Destination   ==>
Forms        ==>
Class        ==>           A-Z / 0-9
From date    ==>           mm/dd/yyyy
To date      ==>           mm/dd/yyyy
Power Sysid  ==>           1-9

To select Status type a Y against one, or more of the following:
In use       ==>           Held (L)   ==>
Resume       ==>           Held (H)   ==>
Error creating ==>         Ready (K)  ==>
Error printing ==>         Ready (D)  ==>

PF1=Help PF3=End ENTER=Continue.

```

Figure 32. CEOS: 11 REPORT SELECTION panel

- Press ENTER.

You get the REPORT LIST panel shown in Figure 33 on page 43.

## Finding the report you want

CEOS: 111		REPORT LIST				1 TO		7 OF		7
Enter Options (1=See/Change Characteristics 3=Print 5=Delete 6=Hold 8=Browse)										
OPT	NAME	USERDATA	NUMBER	STATUS	FORMS	CLS	PAGES	CPY	PRI	DEST
	DAILY	MONDAY	00009	HELD(L)		S	2	1	4	PENNY
	DAILY	TUESDAY	00013	HELD(L)		S	2	1	4	PENNY
	DAILY	WEDNESDAY	00017	HELD(L)		S	2	1	4	PENNY
	DAILY	THURSDAY	00021	HELD(L)		S	2	1	4	PENNY
	DAILY	FRIDAY	00025	HELD(L)		S	2	1	4	PENNY
	DAILY	SATURDAY	00028	HELD(L)		S	2	1	4	PENNY
	DAILY	SUNDAY	00031	HELD(L)		S	2	1	4	PENNY

PF1=Help PF3=End PF6=Bulk Change ENTER=Continue.

Figure 33. CEOS: 111 REPORT LIST panel

- Look down the column headed USERDATA on the REPORT LIST panel until you find today's DAILY report.
- Type a 1 for See/Change Characteristics in the OPT column next to the DAILY report you have chosen, and press ENTER.

You get a REPORT CHARACTERISTICS panel for the DAILY report you have chosen, as shown in Figure 34 on page 44. In the example, FRIDAY has been chosen.

## Changing the priority of the report

```

CEOS: 1111                REPORT CHARACTERISTICS                Page 1 of 2

NAME      USERDATA          NUMBER  STATUS   FORMS  PAGES  PRMODE
DAILY     FRIDAY              00025  HELD(L)  00002

TITLE :  FRIDAY

Type required values against one or more characteristics:
Class      ==> S              A-Z / 0-9
Disposition ==> L              D | H | K | L
Copies     ==> 001            1-255
Priority    ==> 4              1-9
Destination ==> PENNY
Start page ==> 00001
End page   ==> 00002
Separator page ==> YES          Yes | No
Power Sysid ==> 2            1-9 / N

PF1=Help PF3=End PF8=Forward ENTER=Continue.

```

Figure 34. CEOS: 1111 REPORT CHARACTERISTICS panel

- Type a 9 next to Priority, and press ENTER.

Priority is the urgency with which a report is printed. Priority 9 is the most urgent, and 1 is the least urgent. The MONTH reports are printing with a priority of 4, so the DAILY report will be printed with greater urgency.

You are now back at the REPORT LIST panel.

- Type a 3 for Print and press ENTER.

In this case, the report named DAILY begins being printed when the last copy of the current MONTH report has been printed, because the forms type, class, and destination already match those on the printer, and because you have just given it a priority of 9 while the MONTH reports have a priority of 4. If you had given the DAILY report a priority the same as or lower than the MONTH reports, it would not have been printed until after all the MONTH reports had been printed.

When you are using the report controller in your daily work, the report and printer characteristics do not always match, and you have to make sure they do before a report whose priority you have made higher can be printed. (Look back at “Sending a report for printing” on page 27 to remind yourself how to do this.)



## Interrupting printing

You can interrupt the printer at any time. Suppose that you want to do this so that you can check that the printing quality is satisfactory. To make sure that something is being printed when you do this, go back to “Sending many reports for printing together” on page 37, and send the reports named MONTH for printing again.

- Press PF3 three times to get back to the CICS REPORT CONTROLLER panel.
- Type a 2 for Printer selection, and press ENTER.
- On the PRINTER SELECTION panel, type the name of the printer you are using, and press ENTER.
- On the PRINTER LIST panel, type an 8 for Pause in the OPT column, as shown in Figure 35, and press ENTER.

```

CEOS: 121                PRINTER LIST                1 TO      1 OF      1
Enter Options(1=See/Change Characteristics  2=Start  3=Restart  4=Align
5=Stop now  6=Stop after copy  7=Stop after report  8=Pause  9=Resume)
OPT  PRINTER DESTINATION STATUS                CLASS FORMS REPORT NAME NUMBER
 8   PT01   PENNY      PRINTING                S          MONTH04   00020

PF1=Help PF3=End ENTER=Continue.

```

Figure 35. CEOS: 121 PRINTER LIST panel

The printer status changes to PAUSED, as shown in Figure 36.

```

CEOS: 121                PRINTER LIST                1 TO    1 OF    1
Enter Options(1=See/Change Characteristics  2=Start  3=Restart  4=Align
          5=Stop now  6=Stop after copy  7=Stop after report  8=Pause  9=Resume)
OPT  PRINTER DESTINATION STATUS                CLASS FORMS REPORT NAME NUMBER
*   PT01  PENNY          PAUSED (OPERATOR)      S          MONTH04    00020

PF1=Help PF3=End ENTER=Continue.

```

Figure 36. CEOS: 121 PRINTER LIST panel 2

This means that the printer has stopped printing the report, but it can continue printing from where it left off when you tell it to. The advantages of changing a printer status to PAUSED instead of STOPPED are:

- The printer keeps its place in the report.
- The report controller does not change the status of the report as it would if you STOPPED the printer. This is important, because you would have to change the status back to READY (K), and start printing the whole report again. See the section beginning with “Stop printer” on page 107 to learn more about what happens to a report’s status when you change the printer’s status to STOPPED.
- Other report controller users who look at the PRINTER LIST panel will not think that the printer is free.

Before setting the printer going again, notice that after the word PAUSED there is the word OPERATOR in parentheses. This tells you that a report controller operator, namely you, changed the printer status to PAUSED. Some other printer statuses have an extra word or two after them to help you to find out why the printer is in that status. They are described in Table 2 on page 105.

The PRINTER LIST panel also reminds you of the REPORT NAME and NUMBER. In the example, these are MONTH04 and 00020. PRINTER LIST and PRINTER CHARACTERISTICS panels always display report details when a printer is PAUSED part-way through printing a report, or is PRINTING. To see the kind of report information that would be displayed on the PRINTER CHARACTERISTICS panel, see Figure 58 on page 114.

Now, assume that you have looked at the printed report. If you are satisfied with its quality, and you want to set the printer going again:

- Type a 9 for Resume in the OPT column of the PRINTER LIST panel, as shown in Figure 37, and press ENTER.

```

CEOS: 121                PRINTER LIST                1 TO    1 OF    1
Enter Options(1=See/Change Characteristics  2=Start  3=Restart  4=Align
5=Stop now  6=Stop after copy  7=Stop after report  8=Pause  9=Resume)
OPT  PRINTER DESTINATION STATUS                CLASS FORMS REPORT NAME NUMBER
  9  PT01  PENNY    PAUSED                S      MONTH04    00020

PF1=Help PF3=End ENTER=Continue.

```

Figure 37. CEOS: 121 PRINTER LIST panel 3

The printer status changes to PRINTING again, and it begins printing from where it left off. You can also make a PAUSED printer begin printing from a *different* page. For example, you may notice that the printing is faint because the printer ribbon needs changing. While the printer is PAUSED, you can change the ribbon. Then, if you want to reprint the faint pages, tell the printer the number of the page you want it to start printing from. To do this, you would use the RESTART PRINTER panel, (as described under “Restart printing from a particular page” on page 111) before typing a 9 for Resume.

---

## Investigating further

You have now reached the end of the tutorial. You have looked at two report controller options—reports and printers. All the options of the report controller are set out in a similar way. If you want to know more about the reports option, see Part 4, “Reports – reference information” on page 73. Similarly, if you want to know more about the printers option, see Part 5, “Printers – reference information” on page 99. At the beginning of each of these sections, there is a “map” of all the panels for the option.

Experiment a little more with your sample reports, if you want to. For some more ideas of what to do, look at the contents of the sample report named LONG that you printed earlier. You could also try doing some of the things described in Part 3, “Day-to-day tasks” on page 53.

If you feel you have done enough for the moment, but would like to experiment more with the sample reports later, arrange with your supervisor to use the sample program another time.

---

## Ending the tutorial

When you have finished using the sample reports, you must **stop the printer** and **delete all the sample reports** you have been using. Your sample reports may not all have been printed yet. Unless you particularly want printed copies of all of them, you do not need to wait until the last one has been printed before you stop the printer and delete them. If you **do** want printed copies of all your reports:

- Look at the REPORT LIST panel to find out if any reports are still IN USE.
- If the status of any of the reports is IN USE, press ENTER twice at intervals until the status of the last one (MONTH11) has changed back to HELD(L). This shows that it has been printed. When this has happened, go to “Stopping the printer,” below.

## Stopping the printer

To stop the printer:

- Press PF3 repeatedly until you get back to the CICS REPORT CONTROLLER panel.
- Type a 2 for Printer selection, and press ENTER.
- On the PRINTER SELECTION panel, type the printer name or destination you have been using, and press ENTER.
- On the PRINTER LIST panel, find out whether the printer status is PRINTING or WAITING.
- If it is WAITING, type a 5 in the OPT column next to the name of the printer, and press ENTER.
- If it is PRINTING, type a 7 in the OPT column next to the name of the printer, and press ENTER.

As you can see on the Enter Options line on this panel, 5 means Stop now. You must use this kind of stop on a printer that is not currently printing. Option 7 means Stop after report. This means that the printer stops after it has printed all copies of the current report, and is the kind of stop you should normally use on a printer that is currently printing. To know more about the different ways of stopping a printer, when you should use them, and what effects they have, see “Stop printer” on page 107.

- Wait until the printer stops. Before it does this, it may print a message giving its name, destination, and the time and date it was stopped.
- The printer status changes to STOPPING. If it is printing anything, its status then changes to PRINTING (STOPPING). Finally, the printer status changes to STOPPED.
- When this has happened, press PF3 twice to get back to the CICS REPORT CONTROLLER panel.

## Deleting the sample reports

To delete the sample reports you used for the tutorial:

- Type a 1 for Report selection and press ENTER to get the REPORT SELECTION panel.
- Type the destination you have been using for this tutorial, and press ENTER.  
It is important that you type the destination you have been using. If you simply press ENTER without typing anything on the REPORT SELECTION panel, you may get reports belonging to someone else.
- You get a REPORT LIST panel with the first of the remaining 35 sample reports. (There will be 36 reports if you are ending this tutorial without having printed any reports.)

```

CEOS: 111                                REPORT LIST                                1 TO 18 OF 35

Enter Options (1=See/Change Characteristics 3=Print 5=Delete 6=Hold 8=Browse)
OPT NAME      USERDATA      NUMBER STATUS   FORMS CLS PAGES CPY PRI DEST
5  SAMPLEB    SAMPLEB            00010 HELD(L)   S     1  1  5 PENNY
5  LONG       SAMPLE OF LONG R  00011 HELD(L)   S    12  1  5 PENNY
5  SAMPLEB    SAMPLEB            00018 HELD(L)   S     1  1  5 PENNY
5  ALIGN     ALIGNMENT PATTERN 00023 HELD(L)   S     1  1  5 PENNY
5  SAMPLEB    SAMPLEB            00026 HELD(L)   S     1  1  5 PENNY
5  SAMPLEB    SAMPLEB            00032 HELD(L)   S     1  1  5 PENNY
5  SAMPLEB    SAMPLEB            00036 HELD(L)   S     1  1  5 PENNY
5  SAMPLEB    SAMPLEB            00040 HELD(L)   S     1  1  5 PENNY
5  MONTH01    JANUARY TOTALS    00008 HELD(L)   S     1  1  4 PENNY
5  DAILY     MONDAY            00009 HELD(L)   S     2  1  4 PENNY
5  MONTH02    FEBRUARY TOTALS  00012 HELD(L)   S     1  1  4 PENNY
5  DAILY     TUESDAY          00013 HELD(L)   S     2  1  4 PENNY
5  SAMPLEA    SUPPLIED DATA    00014 HELD(L)   S     1  3  4 PENNY
5  MONTH03    MARCH TOTALS     00016 HELD(L)   S     1  1  4 PENNY
5  DAILY     WEDNESDAY        00017 HELD(L)   S     2  1  4 PENNY
5  MONTH04    APRIL TOTALS     00020 HELD(L)   S     1  1  4 PENNY
5  DAILY     THURSDAY         00021 HELD(L)   S     2  1  4 PENNY
5  SAMPLEA    SUPPLIED DATA    00022 HELD(L)   S     1  3  4 PENNY
PF1=Help PF3=End PF6=Bulk Change PF8=Forward ENTER=Continue.

```

Figure 38. CEOS: 111 REPORT LIST panel

- On the REPORT LIST panel, type a 5 for Delete in the OPT column next to each report, as shown in Figure 38.

Notice that the OPT column has only one character space, so that when you type anything in it, the cursor automatically goes to the next line without your having to press the new-line key.

**Do not press ENTER yet, because you have a second panel of reports to delete.**

- Press PF8 to get to the second (and last) panel of the list, and type a 5 for Delete next to each of the reports in the same way until you reach the end of the list.
- Now press ENTER and, after a few moments, you get a panel like the one in Figure 39 on page 51.

```

CEOS: 111                REPORT LIST                19 TO 35 OF 35

Enter Options (1=See/Change Characteristics 3=Print 5=Delete 6=Hold 8=Browse)
OPT  NAME      USERDATA      NUMBER STATUS  FORMS CLS  PAGES CPY  PRI  DEST
*   ALIGN     Report deleted.
*   SAMPLEB   Report deleted.
*   SAMPLEB   Report deleted.
*   SAMPLEB   Report deleted.
*   SAMPLEB   Report deleted.
*   SAMPLEB   Report deleted.
*   LONG      Report deleted.
*   SAMPLEB   Report deleted.
*   MONTH01   Report deleted.
*   DAILY     Report deleted.
*   MONTH02   Report deleted.
*   DAILY     Report deleted.
*   SAMPLEA   Report deleted.
*   MONTH03   Report deleted.
*   DAILY     Report deleted.
*   MONTH04   Report deleted.
*   DAILY     Report deleted.
*   SAMPLEA   Report deleted.
PF1=Help PF3=End PF6=Bulk Change PF8=Forward ENTER=Continue.

```

Figure 39. CEOS: 111 REPORT LIST panel

- Press PF7 to go back to the first REPORT LIST panel to check that the first panel of reports has been deleted.
- Press PF3 three times to end the session with the report controller. You get a panel like the one shown in Figure 40.

```

CEOS
SESSION ENDED

```

Figure 40. CEOS - SESSION ENDED panel

- Sign off from CICS. If you have not done this before, ask your supervisor to help you.

## tutorial

You have now completed the tutorial, and should know most of the basic things about using the report controller. If you want to go over anything again, ask your supervisor to arrange for you to use the tutorial at another time.



---

## Part 3. Day-to-day tasks

This section covers a number of situations, not covered in Part 2, "Tutorial" on page 9, that you might encounter in your day-to-day use of the report controller, including loading paper and dealing with errors.

As in Part 2, "Tutorial" on page 9, a small square is used to distinguish what you have to do (such as pressing a key or making a note of something) from descriptions of what the report controller does.

Supervisors should see Part 10, "Information for supervisors" on page 145 for information they may need to help users of the report controller.

## Map of reports and printers panels

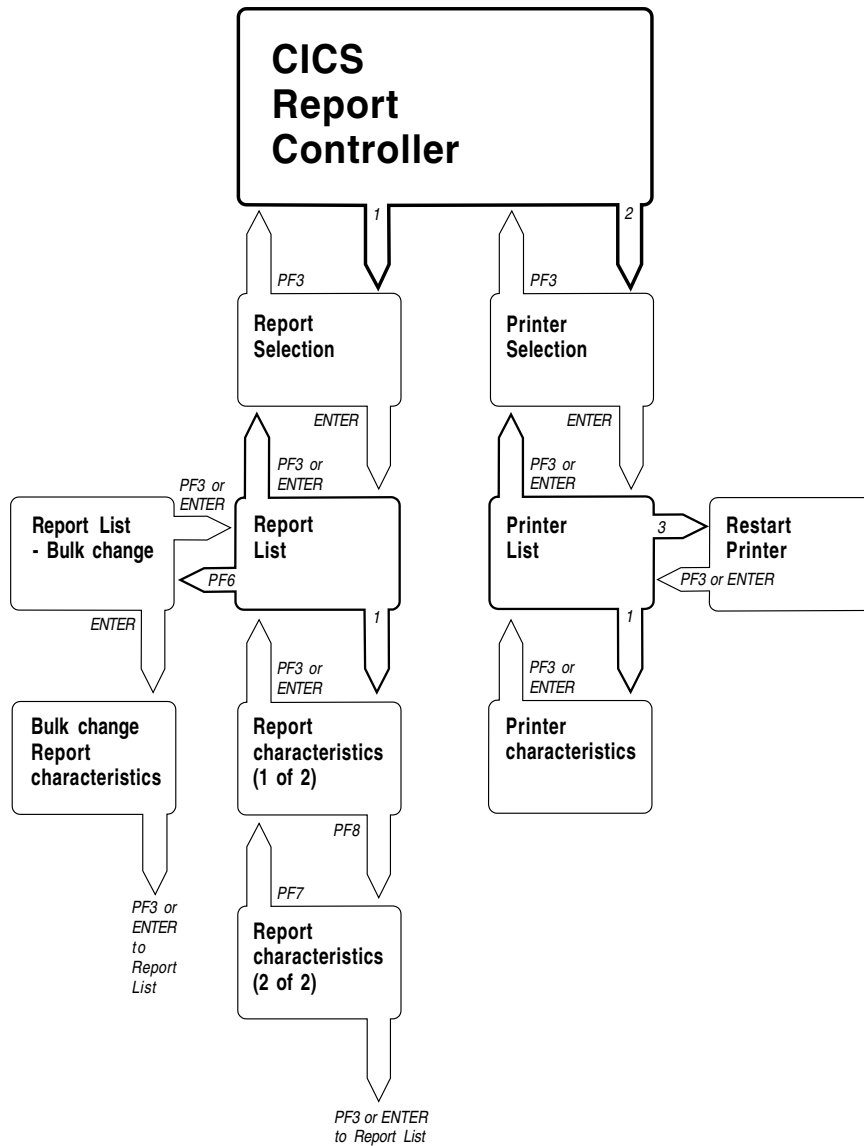

Figure 41. Map of reports and printers panels

You may find it useful to refer to Figure 41 while you are working through this section. It shows you the name of each panel in the reports and printers options, and which keys to press to get from one panel to another. Also, at the beginning of each section that provides reference information for an individual option, a map is given of that option.

---

## What you should know (or find out) before you start

You need to know:

How to operate the printer, including:

- Turning it on and off
- Changing and loading paper
- Changing printer ribbon and ink supply
- Fixing a jammed printer.

What information you need to give the report controller<sup>6</sup>, including:

- Names of reports you can use
- Names of destinations you can use
- Names of printers that use these destinations
- Changes you are allowed to make to destinations and classes
- Which paper to load for which forms type.

Who to contact if you need help.

If you need help finding out how to do any of the above, ask your supervisor.

If you are not sure how to get to a particular report controller panel while you are using this chapter, see Figure 41 on page 54.

---

<sup>6</sup> You can use the form in Part 9, “Your own information” on page 143 to make a note of report names, printer names, destinations, and so on.

## Starting printing (at the beginning of the day)

Before you start printing, you need to know the status of the reports you want to print.

You should also check whether there are any restrictions on the kind of reports that can be printed on particular printers. If you try to print a report on a printer that is not authorized to print it, the status of that report changes to ERRPRT. If this happens, see “Report in ERRPRT status” on page 68 to find out what to do.

- To find out what status your reports are in, look at the column headed STATUS on the REPORT LIST panel.
- If they are READY(D), or READY(K) see “Reports in READY status.”
- If they are HELD(H), or HELD(L) see “Reports in HELD status” on page 58.
- If they are in ERRCRT status, see “Report in ERRCRT status” on page 67.
- If they are in ERRPRT status, see “Report in ERRPRT status” on page 68.
- If they are in RESUME status, this means that they are not complete yet, and so you should not print them.

## Reports in READY status

This section describes what to do for reports that have the READY status, that is, either READY(D) or READY(K) status.

### Getting ready to print

To prepare for printing:

- From the REPORT LIST panel, make a note of the forms type, class, and destination of the reports you want to print.

Before you can print your reports, you need to know the name of the printer you want to use. If you do not know it:

- Go to the PRINTER SELECTION panel and press ENTER, without typing anything else, to get a list of all printers available to you.
- Look at the PRINTER LIST panel to find out if there is a printer that already has the same forms type, class, and destination as the reports you want to print.

### Starting the printer

***If there is a printer that has the forms type, class, and destination you want, and it is already started,*** there is nothing else you have to do to get your reports printed.

***If there is a printer that has the forms type, class, and destination you want, but it is not started:***

- Type a 2 for Start next to that printer in the OPT column on the PRINTER LIST panel, and press ENTER. Your reports start being printed.

***If there is no printer that has the forms type, class, and destination you want.***

- Type a 1 for See/Change Characteristics in the OPT column on the PRINTER LIST panel next to a printer whose status is STOPPED and press ENTER. You can then change the characteristics of the printer as necessary.

***If there is no printer whose status is STOPPED:***

- Find a printer that is not printing, type a 5 for Stop now next to it in the OPT column on the PRINTER LIST panel, and press ENTER. If the printer you choose to stop is in PAUSED status, you have to type a 9 for Resume after you have requested it to stop. (See “Resume printing after pause” on page 111 for more information about doing this.) If all the printers are printing, type a 7 for Stop after report next to one of them in the OPT column on the PRINTER LIST panel, and press ENTER. The printer status changes to STOPPED, (via STOPPING and PRINTING (STOPPING)).
- Ensure that the right paper is loaded on the printer. If you need to change it, see “Changing forms type” on page 59.
- If you need to change the class, or destination, or both, go to the PRINTER CHARACTERISTICS panel (or the REPORT CHARACTERISTICS panel), type the class and destination you want, and press ENTER.
- On the PRINTER LIST panel, type a 2 for Start in the OPT column next to the printer, and press ENTER. The printer starts. The reports continue to be printed as long as there are some with the same forms type, class, and destination as the printer.

***When there are no reports left for the forms currently being used,*** the printer status changes to PAUSED (FORMS "xxxx") where xxxx is the forms type required.

- See “Changing forms type” on page 59 to find out what to do.

***When there are no reports left for the class and destination currently being used,*** the printer status changes to WAITING until some more reports become READY for that class and destination.

## Reports in HELD status

This section describes what to do for reports that have the HELD status, that is, HELD(L) or HELD(H) status.

To print the reports:

- Look at the REPORT LIST panel, and decide which of the reports you want to be printed.
- Make a note of the forms type, class, and destination of these reports.
- Decide whether you want to change the status of each of these reports to READY(D) or READY(K) now, or a few at a time once you have started the printer.
- Type a 3 for Print in the OPT column next to each report you want to make READY, and press ENTER.

The status of each of these reports changes to READY, and the highest-priority report starts to be printed when a printer is started. Refer to “Starting the printer” on page 57 to see how to start a printer.

The reports continue to be printed as long as there are some left for the forms type, class, and destination of the printer.

**When there are no reports left for the current class and destination**, the printer status changes to WAITING.

The printer status changes again when some more reports are READY for the current class and destination.

**When there are no reports left for the current forms type**, the printer status changes to PAUSED (FORMS "xxxx"), where xxxx is the forms type required.

- See “Changing forms type” on page 59 to find out what to do.

---

## Changing forms type

This section describes what you have to do to change the forms type for reports.

### Reports in READY status

If your reports are all in READY status, and the printer is started, then the printer finds a report type that has the highest priority but needs a different forms type. This makes the printer pause. The printer status on the PRINTER LIST panel changes to PAUSED (FORMS "xxxx"), where xxxx is the forms type required.

What you do next depends on whether you want to print the report now or later.

#### ***To print this report now:***

- Load the paper on the printer.

If you do not know how to load the paper, ask your supervisor to help you.

When you have loaded the paper, you may want to print a few test pages to check that it is lined up correctly.

- See “Lining up new paper” on page 61 to find out how to do this.

#### ***You can now set the printer going again:***

- Type a 9 for Resume in the OPT column, and press ENTER.

You must use Resume to set a PAUSED printer going if you want it to start from the page on which it stopped. For the printer to start from a different page, you must type a 3 for Restart. (For more information, there is a description of Restart in “To choose the page that the printer starts from” on page 64.)

The reports should start printing immediately. The FORMS column on the PRINTER LIST panel is automatically changed to display the new forms type.

You can check that this is so:

- Press ENTER twice on the PRINTER LIST panel to get the latest printer status.

#### ***If you do not want to print this report yet:***

- Type a 5 for Stop now in the OPT column on the PRINTER LIST panel next to the printer details, and press ENTER. The printer stores this command.
- Type a 9 for Resume. The printer then stops. Before it stops, the printer may also print out a message telling you its name, its destination, and the time and date it was stopped.

The report that was being printed changes to ERRPRT status, which shows that the printer began printing the report but did not complete it. There may also be a message on the printer telling you the name of the report that is in ERRPRT status, and the time and date it was put in this status.

Being in ERRPRT status does not harm a report. You can change its status to READY and print it in the same way as a report that is in HELD status. (See “Report in ERRPRT status” on page 68.)

Before you start the printer again:

- Look at the REPORT LIST panel to see if there are any other reports that are in READY(D) or READY(K) status whose forms type is different from that of the current ones.
- Change the status of any you do not want to print yet to HELD(H) or HELD(L) by typing a 6 for Hold next to each one in the OPT column and pressing ENTER.

When you want to print these reports, you can start the printer again, and if there are any reports for the destination, class, and forms type you want, the printer prints them all. The printer status changes to WAITING when it has finished printing all the READY reports.

You may find it helpful to always change reports that need different forms types to HELD status until you are ready to print them. This is particularly so if reports are being created for you all the time, because it saves you having to spend too much time changing the paper and starting the printer again.

### Reports in HELD status

If you generally use reports that are created in HELD(H) or HELD(L) status, then, when you have finished printing all the reports for one forms type:

- Type a 3 for Print in the OPT column on the REPORT LIST panel and press ENTER to change the reports for the forms type to READY(D) or READY(K) status.

***If the reports have the same destination and class as the printer*** you do not need to stop the printer, because its status changes to PAUSED (FORMS "xxxx").

- Change the paper as described in "To print this report now" on page 59.

***If the reports have a different destination and class from the printer.***

- If there is nothing being printed, type a 5 for Stop now in the OPT column on the PRINTER LIST panel to stop the printer.
- If there is a report being printed, type a 7 for Stop after report in the OPT column on the PRINTER LIST panel, and press ENTER to stop the printer.
- Load the paper on the printer. To check whether the paper is correctly lined up, see "If the printer status is STOPPED" on page 61.
- Go to the PRINTER CHARACTERISTICS panel, and change the destination, class, and forms type to the ones you want.
- Go to the PRINTER LIST panel, and type a 2 for Start in the OPT column to start the printer.



## Lining up new paper

If you have just loaded some paper on the printer, and you want to check whether it is properly lined up, you can do this using the `Align forms` command, which lets you print one or more test pages of a report.

The printer you are going to use must be in `PAUSED` status.

- Look at the `PRINTER LIST` panel to see what the printer status is.
- Now look at the headings below to see which applies to the printer.

### If the printer status is `PAUSED (FORMS “xxxx”)`

- Load the paper on the printer.
- Go to “Aligning forms” on page 63.

### If the printer status is `PRINTING`

- Type an 8 for `Pause` in the `OPT` column on the `PRINTER LIST` panel, and press `ENTER`. The printer status changes to `PAUSED (OPERATOR)` immediately, and it pauses when:
  - Separator pages (if any) for the current report have been printed.
  - Everything in the printer **buffer** has been printed. (The printer gets data from the report controller faster than it can print it, and the buffer is where this data is stored before being printed.) If the reports are short, the buffer may not be empty until several reports later.
- Now go to “Aligning forms” on page 63.

### If the printer status is `STOPPED`

- Look at the `REPORT LIST` panel and make sure the highest priority report that is `READY` to print is for the forms type you want to align.
- If not, find a report that does have the forms type you want, type a 3 for `Print` in the `OPT` column, and press `ENTER`.
- On the `PRINTER LIST` panel, check that the printer has the forms type, class, and destination needed for the report. If it does not, type a 1 for `See/Change Characteristics` in the `OPT` column, make the changes on the `PRINTER CHARACTERISTICS` panel, and press `ENTER`.
- Type a 2 for `Start` in the `OPT` column on the `PRINTER LIST` panel, and press `ENTER` to start the printer.
- Now type an 8 for `Pause` in the `OPT` column, and press `ENTER`, to make the printer pause.

*If the report has separator pages*, they may be printed before the printer pauses, or else they are printed before you align pages, when you use `Align forms`.

- Now go to “Aligning forms” on page 63.

*If the report is a short report, and has no separator pages*, you may not be able to make the printer pause before the report has been printed. In this case:

- Check on the `REPORT LIST` panel that there are no reports for other forms types that have this class and destination.
- Go to the `PRINTER CHARACTERISTICS` panel, and change the forms type.

- Go to the PRINTER LIST panel, and start the printer.

The printer does not find any reports with this forms type, and its status changes to PAUSED (FORMS "xxxx"), where xxxx is the forms type required.

- Now go to "Aligning forms" on page 63.

### If the printer status is WAITING

If the next reports are to be printed using the **same class and destination as are on the printer, but on different forms**, all you have to do is change the report status to READY. To do this:

- Type a 3 for Print in the OPT column on the REPORT LIST panel, and press ENTER.

The printer status changes to PAUSED.

- Load the paper on the printer.
- Go to "Aligning forms" on page 63.

If the printer is WAITING, and the reports are to be printed using a **different class and destination** from those on the printer:

- Type a 5 for Stop now in the OPT column on the PRINTER LIST panel, and press ENTER.
- See "If the printer status is STOPPED" on page 61.

If the printer is WAITING, and the reports are to be printed on the **same forms** as are on the printer:

- Type a 5 for Stop now in the OPT column on the PRINTER LIST panel, and press ENTER.

The printer stops.

Now find a report that has the forms you want to align, and change its status to READY:

- Type a 3 for Print in the OPT column on the REPORT LIST panel and press ENTER.

If you change the report's status to READY **without** stopping the printer first, it may be printed before you can make the printer pause to align the forms type, and the report is printed unaligned. If this happens, see "Reprinting some reports" on page 65.

- Now follow the instructions under "If the printer status is STOPPED" on page 61.

## Aligning forms

The `Align forms` command lets you print one or more test pages of a report, so that you can see if newly loaded paper is correctly lined up.

When you use the `Align forms` command, the printer status must be PAUSED. (To know how to do this, see “Lining up new paper” on page 61.)

To use the `Align forms` command:

- Type a 4 for `Align` in the `OPT` column next to the printer on the `PRINTER LIST` panel, and press `ENTER`.

The printer prints a page of the report with all the letters changed to Xs, and all the numbers to 9s. (The report controller does this so that you do not get unaligned pages of real reports.)

You can adjust the paper in the printer, and then repeat the `Align forms` command as many times as you want until you are satisfied with the results.

You can also change the number of pages that are printed. See “Number of paper align pages to be printed (`Align pages`)” on page 116.

### **Beginning printing after using the `Align forms` command**

When you have finished aligning, you can start printing again. You can start printing from the page that was being printed when you paused the printer, or from a page that you choose.

#### ***To start printing from where the printer was paused:***

- Type a 9 for `Resume` in the `OPT` column on the `PRINTER LIST` panel, and press `ENTER`.

The printer starts printing from where it was paused.

#### ***To choose the page that the printer starts from:***

- Type a 3 for `Restart` in the `OPT` column on the `PRINTER LIST` panel, and press `ENTER`.

This takes you to the `RESTART PRINTER` panel, where you can type the number of the page you want the printer to restart from.

- Type the page number next to `Start page ==>` on that panel, and press `ENTER`.
- On the `PRINTER LIST` panel, type a 9 for `Resume` in the `OPT` column, and press `ENTER`.

The printer starts printing from the page you requested. (For more information about the `RESTART PRINTER` panel, see “Restart printing from a particular page” on page 111.)

If some reports were printed before you used the `Align forms` command, you may want to reprint them; see “Reprinting some reports” on page 65.

---

## Reprinting some reports

If the printing on reports is faint, the paper may be creased, or they may have been printed before the paper was aligned. To reprint reports:

- On the CICS REPORT CONTROLLER panel, type a 1 for Report selection and press ENTER.
- On the REPORT SELECTION panel, type the characteristics of the reports you want to see, and press ENTER. (See “Choosing reports to be listed” on page 76, for a description of the characteristics you can use to do this.)

If you get a message telling you that there are no reports that match the characteristics you correctly typed, it is because the reports were created in a way that meant they were deleted when they had been printed. In this case, you have to ask whoever created the reports to create new ones.

If the reports have not been deleted, you get a list of them on the REPORT LIST panel. They are all in HELD status. To reprint them:

- Type a 3 for Print next to each report you want to print, and press ENTER to change the status to READY.

You can use bulk change if there are many reports, see “Sending many reports for printing together” on page 37. For more information about the kind of changes you can make, see “Changing many reports together (BULK CHANGE)” on page 96.

- Make a note of the forms type, class, and destination of the reports you want to print.
- Go to the PRINTER LIST panel, type a 1 for See/Change Characteristics in the OPT column next to the name of the printer you want to use, and press ENTER.

You get the PRINTER CHARACTERISTICS panel.

- Type the forms type, class, and destination of the reports you want to print, and press ENTER.
- Now type a 2 for Start next to the printer name in the OPT column on the PRINTER LIST panel, and press ENTER.

The reports start being printed.

---

## Finding out why printing has stopped unexpectedly (and starting it again)

If the printer has stopped unexpectedly, you need to find out why, and then start printing again:

- Go to the PRINTER LIST panel and find out what the printer status is.

***If the printer status is*** PAUSED (FORMS "xxxx"):

When the printer is in this status, there may also be a message on the last page that came out of the printer. See "Printer messages to be printed or not (Printer messages)" on page 116.

- Make a note of the forms type needed.
- Go to "Changing forms type" on page 59.

***If the printer status is*** PAUSED (OPERATOR):

- Find out who changed the printer STATUS to PAUSED, and why.

If it is alright to begin printing again:

- Go to the PRINTER LIST panel, type a 9 for Resume in the OPT column, and press ENTER.

***If the printer status is*** STOPPED:

When the printer is in this status, there may also be a message on the last page that came out of the printer. See "Printer messages to be printed or not (Printer messages)" on page 116.

- Find out if another user stopped it, and why.

If it is alright to start the printer again:

- Go to the PRINTER LIST panel, type a 2 for Start in the OPT column, and press ENTER.

***If the printer status is*** OUT OF SERVICE or UNAVAILABLE:

- Ask your supervisor for help.

***If none of the above applies:***

- Check the printer itself, to see whether it needs attention.
- If the printer has jammed, see "Recovering from a paper jam" on page 69.
- If you do not get any response from your terminal, some part of the computer system may have failed. If this happens, ask your supervisor for help.

After a computer system failure, you should look at the REPORT LIST panel to see if any reports are in ERRCRT or ERRPRT status. If there are any reports in either of these statuses, see "Report in ERRCRT status" on page 67, or "Report in ERRPRT status" on page 68, as appropriate.

---

## Report in ERRCRT status

If a report is in ERRCRT status, this means that some sort of error occurred when it was being created. This may have been an error made by whoever created the report, or a computer system failure of some sort.

To deal with a report on the REPORT LIST panel that is in ERRCRT status:

- Go to the REPORT CHARACTERISTICS panel for that report, look under the word PAGES, and note what the number is.

If the number of pages is less than usual for this type of report, decide whether you think it is worth trying to print the report.

### ***If you decide to print the report.***

- Make a note of the report's number (from either the REPORT LIST panel, or the REPORT CHARACTERISTICS panel) so that you or your supervisor can follow it up later, if necessary.
- Type a 3 for Print in the OPT column on the REPORT LIST panel, press ENTER to change the report's status to READY, and print it as usual.

### ***If you cannot print the report successfully, or if you decide not to print it.***

- Go to the second REPORT CHARACTERISTICS panel.
- Make a note of the user ID of the user who created the report. (This is displayed next to by.)
- Contact that person, tell them what is wrong with the report, and ask them to re-create it.

***To delete the report*** (after the problem has been followed up):

- Go to the REPORT LIST panel.
- Type a 5 for Delete in the OPT column next to that report, and press ENTER.

---

## Report in ERRPRT status

If a report is in ERRPRT status, this means that some sort of error occurred when it was being printed. This may have happened because the report was sent for printing on a printer that was not authorized to print it, because the printer was stopped using Stop now or Stop after copy, or because some part of the computer system failed.

To deal with a report on the REPORT LIST panel that is in ERRPRT status:

- Make a note of the report number, so that you (or your supervisor) can follow it up later, if necessary.
- Go to the REPORT LIST panel, and change the report status to READY.

***If the report is printed successfully:***

There is nothing else you need to do. The report is either deleted or changes to HELD status in the usual way.

You should leave a report in ERRPRT status until you want to print it. It remains on the REPORT LIST panel just as it would in HELD status. Also, seeing a report in ERRPRT status on the REPORT LIST panel is a useful reminder that it needs further attention if you cannot deal with it immediately.

You can change the status of an ERRPRT report to HELD if necessary. However, it's important to note that if you do this, and then print the report successfully, its status may change to HELD(L) after it has been printed. It may be important that this does not happen to certain reports. You should check with your supervisor before changing the status of an ERRPRT report to HELD. If a report remains in ERRPRT status after you have tried printing it a second time, you should ask your supervisor for help. See page 78 for more information.

***If the report is not printed successfully:***

- If the report remains in ERRPRT status, ask your supervisor to help you.



---

## Recovering from a paper jam

If printing stops, the paper may have jammed. You can recover from such a situation as follows:

- On the CICS REPORT CONTROLLER panel, type a 2 for Printer selection, and press ENTER.
- On the PRINTER SELECTION panel, type the name or destination of the printer, and press ENTER.
- On the PRINTER LIST panel, the printer status is PAUSED (PRINTER).
- Go to the printer and sort out the paper jam.
- Have a look at the report that has just come out of the printer to see whether it was damaged.

***If the report was not damaged***, you can start printing from the page on which it stopped:

- Type a 9 for Resume in the OPT column on the PRINTER LIST panel, next to the printer details, and press ENTER.

The printer starts printing again.

***If the report was damaged***, you can start printing from before the page on which it stopped:

- Make a note of the number of the first damaged page.
- Type a 3 for Restart next to the printer details on the PRINTER LIST panel, and press ENTER.

You get the RESTART PRINTER panel, (see “Restart printing from a particular page” on page 111).

- Next to Start page ==>, type the page number you noted when you looked at the printer, and press ENTER.
- Now type a 9 for Resume in the OPT column next to the same printer, and press ENTER.

The printer starts printing from the page you requested.

If several reports need printing, see “Reprinting some reports” on page 65.

---

## Interrupting or abandoning the printing of a report

You may want to stop the printer before a report, or all its copies, have been printed. For example, you may want to do this if you realize that a report was mistakenly sent for printing, or too many copies were requested.

- Go to the PRINTER LIST panel and type a 5 in the OPT column if you want the printer to stop, or type a 6 if you want it to stop when it has finished the current copy of the report it is printing. Press ENTER.

The printer stops printing when it has emptied its buffer if you used *Stop now*, or when it has completed the current copy of the report if you used *Stop after copy*.

The printer status then changes to STOPPED, (via STOPPING and PRINTING (STOPPING)), and the report status changes to ERRPRT. However, if the printer stopped after it had printed *all* copies of a report, the report will either be in HELD(L) or READY(K) status, or it will have disappeared from the list. (This depends on how the report was created. If you need to know more, ask your supervisor.) ERRPRT status here shows that the printer began printing the report, but did not complete it.

If you used *Stop after copy*, the number of copies under CPY on the REPORT LIST panel, and next to Copies on the REPORT CHARACTERISTICS panel changes back to what it was before the report began being printed. This means that, if you send the report for printing again, the total number of copies *originally* requested are printed, and not just the ones that were still to be printed when you stopped the printer.

Decide whether you want to print the report now or later, or if you want to delete it.

### ***To print the report later.***

- Go to the REPORT LIST panel and change the status of the report to HELD.

### ***When you want to print the report.***

- Go to the REPORT LIST panel and change the status of the report to READY.

If the forms type, class, and destination of the printer still match those on the report, it is printed. If these characteristics of the printer do not match those on the report, you have to change them so that they do match. See “Sending a report for printing” on page 27.

### ***To delete the report.***

- Type a 5 for Delete in the OPT column of the REPORT LIST panel next to the report name, and press ENTER.

---

## Closing down printing

At the end of the day, you may have to close down printing:

- On the CICS REPORT CONTROLLER panel, type a 1 for Report selection and press ENTER. You get the REPORT SELECTION panel.
- Next to Destination, type the destination you have been using.
- Type a “y” next to Ready on the REPORT SELECTION panel and press ENTER.
- Count the number of reports in the list to be printed, and notice if they are mostly long or short. If the number is small, and the reports are short, you may want to wait until they have all been printed. If the number is large, or some of the reports are long, you may prefer to stop the printer after the current report has been printed. If there is nothing left to be printed, you can stop the printer immediately.
- Press PF3 twice to get back to the CICS REPORT CONTROLLER panel.
- Type a 2 for Printer selection and press ENTER to get the PRINTER SELECTION panel.
- Type the destination or the printer name of the printer that you have been using, and press ENTER to get the PRINTER LIST panel.
- If you want all the reports to be printed, wait until the printer status changes to WAITING. (If it changes to PAUSED (FORMS "xxxx"), see “Changing forms type” on page 59.) When the printer status has changed to WAITING, type a 5 for Stop now in the OPT column next to the printer name, and press ENTER.
- If there is nothing being printed, type a 5 for Stop now in the OPT column next to the printer name, and press ENTER. If there is a report being printed, type a 7 for Stop after report in the OPT column next to the printer name, and press ENTER. The printer status changes to STOPPED.
- Wait for the printer to stop printing, that is, when it has finished the last copy of the current report.
- Press PF3 three times to end the session with the report controller.
- Sign off from CICS. If you have not done this before, ask your supervisor to help you.
- Turn off the terminal and then turn off the printer.

## day-to-day tasks

---

## Part 4. Reports – reference information

This section gives a complete description of the reports option of the report controller. It is assumed that you are familiar with the subject matter of Part 3, “Day-to-day tasks” on page 53.

## Map of reports panels

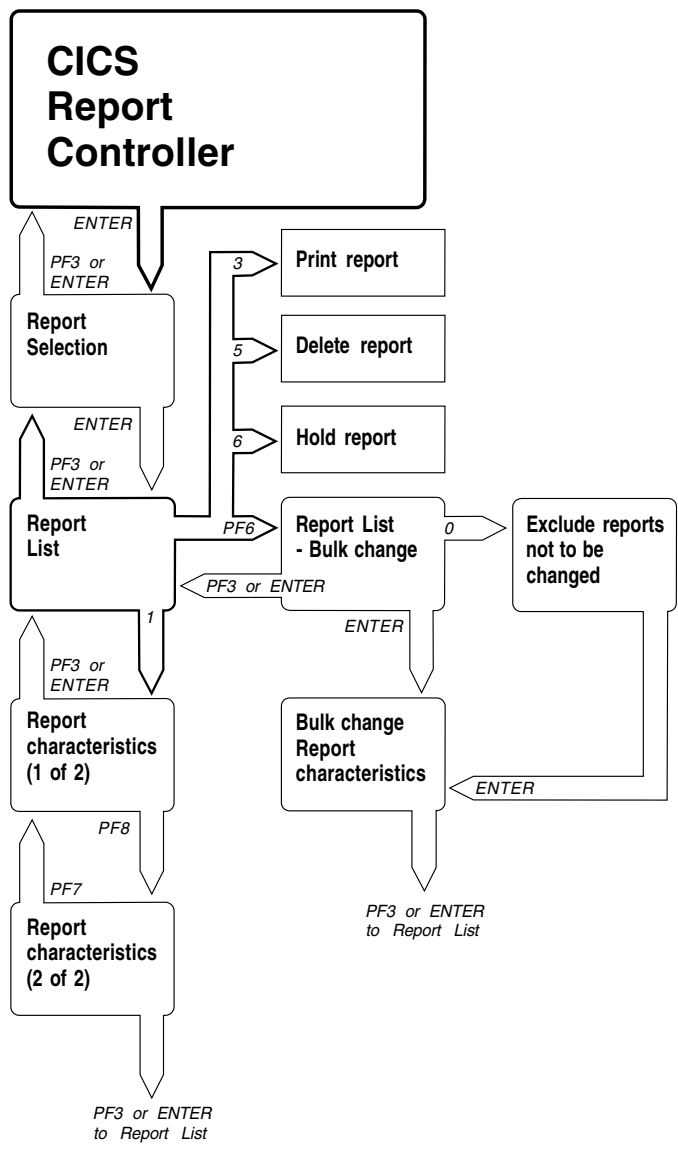

Figure 42. Map of reports panels

Figure 42 shows you the name of each panel in the reports option, and which keys to press to get from one panel to another.

## Using the REPORT SELECTION panel to list reports

You get the REPORT SELECTION panel by typing a 1 for Report selection on the CICS REPORT CONTROLLER panel, and pressing ENTER. (See Figure 9 on page 15.)

```

CEOS: 11                REPORT SELECTION

You may list all reports or only those reports that match
your selection criteria.

Type your selection criteria:
Report number ==> _
Report name   ==>
Destination   ==>
Forms         ==>
Class         ==>           A-Z / 0-9
From date     ==>           mm/dd/yyyy
To date       ==>           mm/dd/yyyy
Power Sysid   ==>           1-9

To select Status type a Y against one, or more of the following:
In use        ==>           Held (L)      ==>
Resume        ==>           Held (H)      ==>
Error creating ==>         Ready (K)     ==>
Error printing ==>         Ready (D)     ==>

PF1=Help PF3=End ENTER=Continue.

```

Figure 43. CEOS: 11 REPORT SELECTION panel

## Listing all reports

To list all reports in the report controller, do not type anything on the REPORT SELECTION panel, and press ENTER. This takes you to the REPORT LIST panel with all reports listed.

## Choosing reports to be listed

You can list reports according to the following characteristics on the REPORT SELECTION panel:

### Report number

The computer gives each report a 5-digit number that is unique to each one (unlike the name, which can be the same for more than one report). To select a particular report, type its number next to Report number, and press ENTER.

### Report name

A name (2 through 8 characters) is given to each report when it is created. To select a particular report, type its name next to Report name, and press ENTER.

### Reports with similar names

If you know that several reports have names that begin with the same characters, you can list them together. To do this, type an asterisk (\*) after the first few characters of the report name (for example REP\*) next to Report name, and press ENTER. This gives you a list of any reports whose names begin with REP. For example: REPA, REPX1, REPZ, REP01, REPA, REP1A. The list does *not* contain any report that has REP anywhere else in its name (for example, PREP1). **You can use an asterisk in this way on the name characteristic only.** You can use an asterisk after any one or more characters. Here are two more examples:

- A\* lists all reports beginning with A
- A01\* lists all reports beginning with A01.

Listing reports in this way can save you time typing report names, or scanning a complete list of reports (which can be very long), if you are unsure of complete report names. It can also be useful to make a list of reports for **bulk change**. (See “Changing many reports together (BULK CHANGE)” on page 96 for more information.)

### Destination

To list all reports that have the same destination, type a destination name of up to 8 characters next to Destination, and press ENTER.

### Forms

To list reports to be printed on the same kind of paper, type a forms type of up to 4 characters next to Forms, and press ENTER. Reports that are printed on standard paper have Forms blank. To list them, type an asterisk (\*) next to Forms before pressing ENTER. If you do **not** do this, the report controller ignores Forms because it has no way of telling that you intended to include it in the list.

### Class

To list all the reports in the same class, type a single letter from A through Z or a number from 0 through 9 (for the class you want to list) next to Class, and press ENTER.



## From date and To date

Each report shows in the list the date on which it was created. It is displayed on the REPORT CHARACTERISTICS panel. (See “The first REPORT CHARACTERISTICS panel” on page 87.) The date (and time) can also be printed in the heading line of each page of the report. To find out whether the date and time are printed on your report, look at the second REPORT CHARACTERISTICS panel. (See “The second REPORT CHARACTERISTICS panel” on page 94.)

You can type a From date, which gives you a list of reports created **on or after** that date, or a To date, which gives you a list of reports created **on or before** that date. You can type From date and To date either on their own or together. If you type the same From date and To date, you get a list of reports created **on that date only**. Listing by date is particularly useful for tracking down missing reports.

As you can see on the REPORT SELECTION panel, the From date and To date lines also contain the letters mm/dd/yyyy, to show how the date is set out. The panels you use may have been changed by your organization, and could have dd/mm/yyyy or yyyy/mm/dd. Two numbers stand for each part of the date. For example, if you want to see reports dated October 30 1995, you type 10/30/95. If the number of the month or day is less than 10, you must put a zero before it. For example, if you want to see reports dated April 3 1995, you type 04/03/95.

If the year specified is greater than 88, the Report Controller assumes that the year is 19xx, any other year value is assumed to be 20xx (where xx is the actual year entered). For example, specifying the following on either the Report Selection or JCL Report Selection panels of CEMS/CEOS:

```
From date ==> 06/25/97      mm/dd/yy
To date   ==> 06/25/01      mm/dd/yy
```

is interpreted as being the range of dates from 25 June 1997 to 25 June 2001.

## PWRSYSID

:12.to list reports

To list reports intended for a specific VSE/ESA system in a shared spooling environment, enter the number, 1 through 9, of the required system and press ENTER.

## Status

To list reports according to their status, type a y (for yes) on the REPORT SELECTION panel next to each status you want, and press ENTER. The status of a report is a reflection of the **disposition** of the report. For example, the letter in parentheses after READY and HELD indicates the disposition of the report. You can list reports that are in any of the following statuses:

- IN USE

The report is currently being printed or is being used by another part of the system.

- READY(D)

The report is ready to be printed. A report can be created with the READY(D) status, or can be changed to READY(D) from HELD(H) when it is to be printed. A report created with READY(D) status is deleted when it has been printed.

- READY(K)

The report is ready to be printed. A report can be created with the READY(K) status, or can be changed to READY(K) from HELD(L) when it is to be printed. A report created with READY(K) status remains in the report list after printing.

- HELD(H)

The report has not yet been printed. A report created with HELD(H) status is deleted when it has been printed.

- HELD(L)

The report has not yet been printed, or it has been printed and has not yet been deleted. A report created with HELD(L) status remains on the report list after printing.

- RESUME

The report is temporarily complete, but can be added to.

- ERRCRT

An error occurred when the report was being created. This may be because there was an error in the report itself, or because there was a computer system failure of some sort. You can change a report from ERRCRT status to READY and print it. For example, you may need to do this if whoever created the report wants to see where printing stopped, to help them find out where the error is before re-creating the report.

- ERRPRT

Something happened to stop a report that was being printed. This may be because the report was sent for printing on a printer that was not authorized to print it, because the printer was stopped by a user of the report controller part-way through a report, or because there was a printer failure of some sort. If many printer errors occur in quick succession (that is, on the same page or in the same buffer), the printer may put the report into ERRPRT status. **This does not harm the report.** You can change it back to READY and print it again. The report is either deleted or changed to HELD status in the usual way.

You should leave a report in ERRPRT status until you want to print it. It remains on the REPORT LIST panel just as it would in HELD status. Seeing a report in ERRPRT status on the REPORT LIST panel is a useful reminder that it needs further attention if you cannot deal with it immediately.

You can change the status of an ERRPRT report to HELD if necessary. However, it's important to note that if you do this, and then print the report successfully, its status may change to HELD(L) after it has been printed. It may be important that this does not happen to certain reports. Your organization can create reports in HELD(H) status so that they are deleted as soon as they have been printed, to make sure that they are printed only once. For example, numbered order forms, or reports that contain confidential information.

## Combining characteristics (and statuses) of reports in a list

You can combine characteristics on the REPORT SELECTION panel, so that the list you get is shorter. For example, you can list all reports that went to a particular destination yesterday, or all reports that are more than two days old and are still in ERRCRT status.

The report controller saves anything you type on the REPORT SELECTION panel, and redisplay it when you go back to that panel, if you have stayed within the reports

option. This means that you can use the same report characteristics again or build on those you have already typed.

### **After you have typed selections on the REPORT SELECTION panel**

If the report controller cannot find any reports that match what you typed on the REPORT SELECTION panel, it continues to display that panel and issues a message telling you that there are no reports that match what you typed. If this happens you can do one of the following:

- Type some different characteristics on the REPORT SELECTION panel, and press ENTER to try again.
- Erase any characteristics already on the REPORT SELECTION panel, and press ENTER to get a complete list of reports.
- Press PF3 to go back to the CICS REPORT CONTROLLER panel to use a different option, or to end the session with the report controller.

## Using the REPORT LIST panel to control reports

Figure 44 shows an example of a REPORT LIST panel.

A REPORT LIST panel tells you what the state of the reports is at the moment you request it, but if anybody else makes changes while you are looking at the list, you do not see them until you ask for a new list (although you can see any changes that you make). When you have the REPORT LIST panel displayed, you can get a new list by pressing ENTER twice.

CEOS: 111		REPORT LIST				1 TO		18 OF		24	
Enter Options (1=See/Change Characteristics 3=Print 5=Delete 6=Hold 8=Browse)											
OPT	NAME	USERDATA	NUMBER	STATUS	FORMS	CLS	PAGES	CPY	PRI	DEST	
	SALES	SALES REP1	04207	IN USE	SALE	A	5	6	5	ACCOUNTS	
	ACCOUNT	ACCOUNTS 1276	04210	READY(D)	ACCS	A	18	3	5	ACCOUNTS	
	PAYROLL	PAYROLL DETAILS	04211	HELD(L)	PAYR	A	12	2	5	ACCOUNTS	
	ACCOUNT	ACCOUNTS 1279	04218	HELD(L)	ACCS	A	4	1	5	ACCOUNTS	
	FIGURES	SALES FIGURES 86	04223	HELD(L)	FIG1	A	7	7	5	ACCOUNTS	
	ACCOUNT	ACCOUNTS 1280	04226	HELD(L)	ACCS	A	1	1	4	ACCOUNTS	
	ACCOUNT	ACCOUNTS 1281	04232	HELD(L)	ACCS	A	2	5	3	ACCOUNTS	
	ACCOUNT	ACCOUNTS 1282	04236	HELD(L)	ACCS	A	21	1	2	ACCOUNTS	
	ACCOUNT	ACCOUNTS 1283	04240	HELD(L)	ACCS	A	19	1	1	ACCOUNTS	
	MONTH01	JANUARY TOTALS	04208	HELD(L)	TOTL	B	8	1	4	ACCOUNTS	
	DAILY	MONDAY	04209	HELD(L)		B	2	1	4	ACCOUNTS	
	MONTH02	FEBRUARY TOTALS	04212	HELD(L)	TOTL	B	42	1	4	ACCOUNTS	
	DAILY	TUESDAY	04213	HELD(L)		C	2	1	4	ACCOUNTS	
	ACCOUNT	ACCOUNTS 1284	04214	HELD(L)	ACCS	D	76	3	4	ACCOUNTS	
	MONTH03	MARCH TOTALS	04216	HELD(L)	TOTL	D	26	1	4	ACCOUNTS	
	DAILY	WEDNESDAY	04217	RESUME		D	11	1	4	ACCOUNTS	
	MONTH04	APRIL TOTALS	04210	ERRCRT	TOTL	D	56	1	4	ACCOUNTS	
	DAILY	THURSDAY	04221	ERRPRT		D	4	1	4	ACCOUNTS	
PF1=Help PF3=End PF6=Bulk Change PF8=Forward ENTER=Continue.											

Figure 44. CEOS: 111 REPORT LIST panel

You can type more than one option on the panel, and the report controller works through them one at a time, from top to bottom.

When you select a report or make changes to it (including changing its status or deleting it), the report controller checks its list of users who are authorized to see or change that report. If you are not on the list, it issues a message telling you that you are not authorized to use that report. If this happens, ask your supervisor whether you should be allowed to use it.

## Information on the REPORT LIST panel

The REPORT LIST panel gives you the following information about each report:

- NAME

A name (2 through 8 characters) given to the report when it is created.

- USERDATA

Some extra identifying information that can be given to the report when it is created. It can be up to 16 characters. The characters allowed are A through Z, 0 through 9, and @ # \$ - . and / . This information can be used to give a description of the report. For example, the detail SALES FIGURES 95 could be given to a report named FIGURES, as shown in Figure 44 on page 80.

If no such information is given to the report when it is created, the report controller automatically takes it from the first 16 characters of the report title. (See “Information on the first REPORT CHARACTERISTICS panel” on page 87 for more about report titles.) If there are any **nonalphanumeric**<sup>7</sup> characters other than @ # \$ - . , or / in the report title, they appear as blanks in USERDATA. This is because they are allowed in the title, but not in the USERDATA. If the report has no title, userdata is the same as the report NAME.

- NUMBER

The report controller automatically gives a unique 5-digit number to each report when it is created.

- STATUS

What is currently happening to the report. For explanations of each report status, see “Status” on page 77.

- FORMS

A 4-character name for the kind of paper a report is to be printed on. It can be plain paper, or perhaps a preprinted form. If the FORMS column is blank, this means standard paper, which can be whatever forms type your organization has decided.

- CLS

A class identifier that orders reports for printing. See “Order of reports on REPORT LIST panel” on page 82.

- PAGES

The number of pages in a report. If the report has a special format (for example, it uses BMS maps or an ESCAPE program, or it was created using NOCONV, see page 94), it is the number of records, which is not necessarily the same as the number of pages. To find out if the report uses any of these by looking at the second REPORT CHARACTERISTICS panel, as described on page 94.

- CPY

The number of copies of a report to be printed. If you look at the REPORT LIST panel while a particular report is being printed, the number under CPY will have decreased by the number of copies that have been printed. If you press ENTER

---

<sup>7</sup> Nonalphanumeric characters are characters on your keyboard other than A through Z, or 0 through 9.

twice to request a new REPORT LIST panel, you get the latest number of copies to be printed.

- PRI

The priority with which a report is to be printed. It is a number from 1 through 9. (The most urgent is 9.)

- DEST

The name of a group of printers (destination) on which a report can be printed.

### Order of reports on REPORT LIST panel

Reports are displayed in the following order on the REPORT LIST panel.

1. Class (in numeric, then alphabetical order):
  - a. Within class, those whose status is READY
  - b. Within READY status, in order of priority (from 9 down to 1)
  - c. Within the same priority, forms type
  - d. All other statuses in this class, not sorted by status but:
    - 1) By priority
    - 2) Within the same priority, by forms type.
2. Next class.

Within the order above, newly created reports are ordered according to when the report controller received them. A list of reports whose characteristics are all the same will also be in the order the report controller received them, that is, in order of the 5-digit REPORT NUMBER. However, this order changes to the order described above when report statuses and characteristics are changed.

### Order in which reports are printed

The order in which reports are displayed on the REPORT LIST panel also shows the order in which they are printed within class. For example:

STATUS	FORMS	CLASS	PRIORITY
IN USE		A	9
READY (K)		A	9
READY (K)	FRM1	A	5
READY (K)	SLS2	A	3
HELD (L)	ACCS	A	3
READY (K)	ACCS	B	9
HELD (L)	FRM4	B	6

In this example, the fourth of the READY (K) reports in the list is behind a report that is HELD (L), even though its priority is also higher. This is because its class is B, and the class of the HELD (L) report is A, which is also the class currently on the printer.

When the class and destination of the report match those on the printer, the report controller prints any reports of that class and destination whose status is READY. If there are no reports in READY status, the printer status changes to WAITING until some reports are in READY status. If there are some reports in READY status, the report controller looks for the highest-priority report. If the highest priority report has the same forms type as those loaded on the printer, it is printed immediately.

The report controller continues working down the order of priority until it reaches a report that is to be printed on a different forms type. The printer status then changes to PAUSED (FORMS "xxxx"), where xxxx is the forms type. In this case, you must load the printer with the forms type named between the double quotation marks. See “Changing forms type” on page 59.

When there are no more reports in READY status that have the same class and destination as on the printer, the printer status changes to WAITING until some more reports **are** in READY status.

## Making reports ready for printing

Before you make a report ready for printing on a particular printer, check whether there are any restrictions on the kind of reports it can print. If you send a report for printing on a printer that is not authorized to print it, the status of that report changes to ERRPRT. If this happens, see “Report in ERRPRT status” on page 68.

You can make a report ready for printing by typing a 3 for Print next to it in the OPT column on the REPORT LIST panel, and pressing ENTER. The status of the report changes to READY(D) or READY(K). (When the report is being printed, its status changes to IN USE.)

If the report cannot be made ready for printing, the report controller issues a message telling you that it is being printed, or that it is being used. If this happens, wait a short time and ask for another list to get the latest report status. If you have the REPORT LIST panel displayed, you can do this by pressing ENTER twice.

## Holding reports

To hold a report, type a 6 for Hold next to it in the OPT column on the REPORT LIST panel, and press ENTER.

If the report can be held, its status changes to HELD, and it is not printed until, you or another user make it ready for printing.

If the report cannot be held, the report controller issues a message telling you that it is being printed, or that it is being used. If this happens, wait a short time and then ask for another list to get the latest report status. If you still have the REPORT LIST panel displayed, you can do this by pressing ENTER twice.

### Reports created in READY or HELD status

What happens to reports after they are printed depends on the **disposition** characteristic given to individual reports when they are created. The disposition is shown in parentheses with the status of the report, for example, READY(K), HELD(L). Reports created in READY(D) status disappear from the REPORT LIST panel when they have been printed, while reports in READY(K) status remain. Reports created in HELD(L) status change back to HELD(L) status when they have been printed, while reports created in HELD(H) status are deleted after they have been printed.

An advantage of READY(D) or READY(K) status is that you can have reports printed automatically when a printer of the same class, destination, and forms is started. This is particularly useful if you have many reports that are to be printed on the same type of paper.

Reports that are created in HELD(L) status are particularly useful if you want to print reports more than once. For example, you can send a report for printing at a particular destination. When it has been printed and changes back to HELD(L) status, you can change its destination and send it for printing by someone else rather than sending them paper copies of it.

### Deleting reports

**Warning:** Take care when you use Delete because there may not be any way of recovering a report when you have deleted it.

To delete a report, type 5 for Delete next to it in the OPT column on the REPORT LIST panel, and press ENTER. If the report can be deleted, the report controller issues a message telling you so. If the report cannot be deleted because it is IN USE, the report controller issues a message telling you so.

### Choosing reports for display on the REPORT CHARACTERISTICS panel

To choose reports whose characteristics you want to see or change, type a 1 for See/Change Characteristics next to each one in the OPT column on the REPORT LIST panel, and press ENTER. This takes you to the REPORT CHARACTERISTICS panel, where you can make the changes. If you type a 1 next to more than one report, the report controller gives you a REPORT CHARACTERISTICS panel for each one in turn.

### Getting to the REPORT LIST – BULK CHANGE panel

If you press PF6 on the REPORT LIST panel, the report controller displays the REPORT LIST - BULK CHANGE panel, where you can make changes to the characteristics of many reports together. See “Changing many reports together (BULK CHANGE)” on page 96.

#### After you have typed changes on the REPORT LIST panel

When you look at the REPORT LIST panel after typing numbers on it, there may be asterisks (\*) and there may also be question marks in the OPT column. An asterisk means that you have looked at or successfully changed a report.

A question mark means that a change you typed was not made by the report controller. There is a message next to each question mark telling you why. The message appears where the report details are usually displayed on the REPORT LIST panel. To see the report details again, remove the message by overtyping the question mark with a different number, or with a blank space, and pressing ENTER. You usually have to do this before you can use PF7 or PF8 to move up or down the list again.

### Browsing reports

If you enter option 8 for a report on the REPORT LIST panel, you can browse that report. The report controller displays a screen like Figure 45 on page 85. You can only browse certain types of report. You cannot browse reports that have the ESCAPE or T3270/SCS formats or those created with the NOCONV option. You cannot browse JCL reports (jobs) or transient data queues. You must also have the necessary authority to browse reports. If you are not sure what types of report



you can browse, ask your supervisor. For more information about browse security, see the *CICS Report Controller Planning Guide*.

```

CEOS: 1114      Browsing: USERTEST TERMS      PAGE 2      OF      10
Search for ==>                               More:      + >
-----10-----+-----20-----+-----30-----+-----40-----+-----50-----+-----60-----+-----70-----+-----

                                FEB 23, 1993                                CONFIGURATION REP

                                UNIT MDL/FC                                DESCRIPTION                                QTY

                                9373-030 PROCESSOR                                1
                                4002 4MB MAIN MEMORY ADDITION                                1
                                4591 AIR FLOW CD 1.2" (NON-ORD.)                                5
                                5030 9370 I/O EXTENSION UNIT                                1
                                6003 SYS/370 BLK MULTIPLEX CHNL                                1
                                6031 MULT-PRO 2-LN COMM ADAPTER                                4
                                6120 WORKSTA SUBSYSTEM CONTROLLER                                2

PF1=Help      PF2=Scr Cursor  PF3=Quit   PF4=Scr Left PF5=Scr Right PF6=Home
PF7=Scr Back  PF8=Scr Fwd   PF9=Repeat PF10=Page-1 PF11=Page+1  PF12=Scale
    
```

Figure 45. CEOS: 1114 The browsing screen

The first line of the Browsing panel shows the name of the report you are browsing and the number of the page you are looking at. On the second line, More: and the following indicators tell you whether there is more data to view in the current page:

- <        There is more data to the left.
- >        There is more data to the right.
- There is data preceding the current screen.
- +        There is data after the current screen.

Next to Search for, you can enter a string of up to 42 characters to search for in the report. It does not matter whether you enter the characters in uppercase or lowercase. When you press ENTER, the report controller displays the lines in the report that contain your search string in highlighting. You may have to scroll left or right to see the search string. So that you do not have to wait too long, the report controller only searches for 5 seconds. To continue with the search you press PF9. You can only search in a forward direction in a report. When the end of the report is reached, the search stops and you have to press PF9 again to resume the search from the top of the report.

To go directly to a particular page in a report, type over the page indicator with the required page number, and press ENTER. The report controller then goes to that page.

The third line is an optional scale line. You turn the scale on and off by using PF12.

Between the scale line and the PF key definitions at the bottom, the report is displayed. You can scroll this report display up and down, left and right. You use the PF keys to look at different parts of the report:

- PF1** Gives you detailed help information about using the browse facility.
- PF2** Allows you to position the cursor and display that position at the top left of the screen. You can place the cursor anywhere on a data line, but not on a blank line. When you press PF2, the data at the cursor position is then positioned at the top left of the scrollable area.
- PF3** Quits from browsing the report.
- PF4** Lets you scroll sideways to the left. The display scrolls by the width of the screen. The maximum width of the report is 512 characters.
- PF5** Lets you scroll sideways to the right. The display scrolls by the width of the screen. The maximum width of the report is 512 characters.
- PF6** Restores the display to line 1 column 1 of the current page.
- PF7** Takes you to the next screen in the current page of the report.
- PF8** Takes you to the previous screen in the current page of the report.
- PF9** Continues searching for a string that you specified in Search for.
- PF10** Takes you to the start of the previous page in the report.
- PF11** Takes you to the start of the next page in the report.
- PF12** Turns the scale on and off.

## The first REPORT CHARACTERISTICS panel

```

CEOS: 1111                REPORT CHARACTERISTICS                Page 1 of 2

NAME      USERDATA          NUMBER STATUS  FORMS  PAGES  PRMODE
FIGURES   SALES FIGURES 95      04223  HELD(L) FIG1   00007  SOSI1

TITLE : SALES FIGURES 1995

Type required values against one or more characteristics:

Class      ==> A              A-Z / 0-9
Disposition ==> L              D | H | K | L
Copies     ==> 007           1-255
Priority    ==> 5              1-9
Destination ==> ACCOUNTS
Start page ==> 00001
End page   ==> 00007
Separator page ==> YES          Yes | No
Power Sysid ==> 2            1-9 / N

PF1=Help PF3=End PF8=Forward ENTER=Continue.

```

Figure 46. CEOS: 1111 First REPORT CHARACTERISTICS panel

## Information on the first REPORT CHARACTERISTICS panel

The second and third lines of the first REPORT CHARACTERISTICS panel show you the NAME, USERDATA, NUMBER, STATUS, FORMS, and PAGES for the report.

### Printing mode (PRMODE)

PRMODE is shown on the third line of the REPORT CHARACTERISTICS panel. A value is shown next to PRMODE when the report contains shift-out/shift-in (SOSI) control sequences. These control sequences are used to allow the printing of special characters such as Japanese characters. The PRMODE value indicates whether the control sequences should appear in the report:

- SOSI1—the control sequences should occupy a print position.
- SOSI2—the control sequences should not occupy a print position.

To ensure that control sequences are printed (or not printed) as intended, the report must be printed on the correct type of printer. For more information, see the *CICS Report Controller Planning Guide*.

### Title

The fourth line shows you the TITLE of up to 32 characters that was given to the report when it was created. The report title does not appear on the printed report, but is displayed on both the REPORT CHARACTERISTICS panels. It allows a fuller description of the report because it can be much longer than USERDATA or NAME. If whoever creates the report does not give it a title, the report controller automatically takes the title from the report NAME.

## Defaults

In the panel shown in Figure 46 on page 87 the **default** values for the characteristics are displayed. Therefore, a report printed using all the defaults shown would have a class of A, there would be seven copies, and its priority would be 5. The report would be printed at the destination named ACCOUNTS. Printing would start on page 1 and end on page 7, which are the first and last pages of the report, and the report would have separator pages.

## Report characteristics to see and change

This section of the book shows you how to change report characteristics using the REPORT CHARACTERISTICS panel.

Before typing anything on the REPORT CHARACTERISTICS panel, check whether the status of the report is not IN USE.

You should also check the TITLE of the report because, if you are using **non-CICS created** reports, you cannot change the Start page or End page, or the Separator page setting. Reports not created by CICS have the title NON-CICS CREATED REPORT.

A REPORT CHARACTERISTICS panel tells you what the characteristics were at the moment you asked for the panel. However, if another user makes changes while you are looking at it, you do not see them until you ask for a new characteristics panel, although you can see any changes that you make. If you have the REPORT CHARACTERISTICS panel displayed, you can ask for a new characteristics panel by:

1. Pressing ENTER twice to get back to the REPORT SELECTION panel.
2. Pressing ENTER again to get the latest REPORT LIST panel.
3. Typing a 1 See/Change Characteristics in the OPT column, and pressing ENTER to get the REPORT CHARACTERISTICS panel again.

## Group in which report is to be printed (CLASS)

Class is an identifier that orders the reports for printing. Report class must match printer class before a report can start to be printed. See “Order of reports on REPORT LIST panel” on page 82 and “Order in which reports are printed” on page 82.

To change the class of a report, type a single letter from A through Z, or a number from 0 through 9 next to Class on the REPORT CHARACTERISTICS panel, and press ENTER. Note that particular classes may have special meanings in your organization, and you should check this before making changes.

If the report controller does not recognize what you typed, it issues a message prompting you to type a class from A through Z, or 0 through 9.

## Disposition of the report (Disposition)

The disposition of a report is a reflection of the status of the report. The disposition may indicate what happens to the report on printing, or that an error has occurred on creating or printing the report. You can change a report's disposition to any of D, H, K, or L. The meaning of these dispositions is explained on page 77. To change the disposition of a report, type the required disposition letter next to Disposition, and press ENTER.

**Note:** A report can have a disposition other than D, H, K, or L, but you can only change the disposition to one of these four values.

### **Number of copies to be printed (Copies)**

To change the number of copies of a report to be printed, type a number from 1 through 255 next to *Copies*, and press ENTER.

If the report controller does not recognize what you typed, it issues a message prompting you to type a number of copies from 1 through 255.

### **Urgency of reports to be printed (Priority)**

You may want to change the priority of a report, if you need an urgent copy of a report, or if you want to delay printing of a report.

To change the priority, type a number from 1 through 9 (9 is the highest priority) next to *Priority*, and press ENTER.

**Remember that for a report to be printed, the forms type, class, and destination must match the ones already on the printer you are using.** See “Sending a report for printing” on page 27. Changing priority only affects reports within a particular class. For example, suppose reports with class C and priority 3 are currently being printed. There are several of these reports, and they are all in READY status. There may be other reports to be printed at this destination that have higher priority and are also in READY status. Only if their class is changed to C, are these reports printed before the lower-priority C-class reports.

### **Where report is to be printed (Destination)**

A destination states where a report is to be printed. See “Getting report and printer characteristics to match” on page 5. To change the destination of a report, type a destination name of up to 8 characters next to *Destination*, and press ENTER.

The destination name **\*\*SYSPRT** may mean that reports are printed on the system printer. The system printer is probably in your data processing center, and someone else has control over stopping and starting it, loading the paper, and so on.

### **Page on which printing is to start (Start page)**

Changing the page on which printing is to start is useful if you want to print part of a report.

Type the number of the page on which you want printing to start next to *Start page*, and press ENTER. The number you type must be less than, or equal to, both the total number of pages in the report and the number you type for *End page*, if you use it.

For reports that have a special format (for example, those that use BMS maps or ESCAPE program reports, or those created using NOCONV), the page number is the number of data records that have been sent to the printer, rather than actual numbers of printed pages. That is, if you type a 3 next to *Start page*, the printer starts printing from the third record, which may not be the third page.

You cannot change the *Start page* setting of reports that were not created by CICS. (These have the title NON-CICS CREATED REPORT.) You can only change the *Start page* setting of reports that are printed on CICS-controlled printers. If you

type anything next to `Start page` in either of these cases, the change is displayed on the `REPORT CHARACTERISTICS` panel, but is not made when the report is printed.

### **Page on which printing is to end (End page)**

Changing the page on which printing is to end is useful if you want to print part of a report.

Type the number of the page on which you want printing to stop next to `End page`, and press `ENTER`. The number you type must be less than, or equal to, both the total number of pages in the report and the number you type for `Start page`, if you use it.

For reports that have a special format (for example, BMS maps, ESCAPE reports and reports created using `NOCONV`), the page number is the number of data records that have been sent to the printer, rather than actual numbers of printed pages. That is, if you type a 3 next to `End page`, the printer stops printing at the end of the third record, which may not be the third page.

You cannot change the `End page` setting of reports that were not created by CICS. (These have the title `NON-CICS CREATED REPORT`.) You can only change the `End page` setting of reports that are printed on CICS-controlled printers. If you type anything next to `End page` in either of these cases, the change is displayed on the `REPORT CHARACTERISTICS` panel, but is not made when the report is printed.

### **Separator page to be printed or not (Separator page)**

Separator pages are divider pages printed at the beginning and end of a report, and between copies of a report. To find out more about the sizes of separator pages, see “Report controller separator page sizes” on page 91.

Separator pages have the report name, number, userdata, and the date and time of printing. The report name, number, and userdata can be useful if you have to print many reports that have very similar contents, and you need to identify them quickly. The date and time are also useful (for example, if you want to find the most recent reports, or those printed on a particular date). To know more about what is printed on separator pages, see “Information about report controller separator pages” on page 92.

To specify whether a separator page is to be printed or not, type either `yes` or `no` next to `Separator page`, and press `ENTER`.

You cannot change the `Separator page` setting for reports that were not created by CICS. (These have the title `NON-CICS CREATED REPORT`.) **You can only change the `Separator page` setting for reports that are printed on CICS-controlled printers.** If you type anything next to `Separator page` for a report that cannot be changed, the change is displayed on the `REPORT CHARACTERISTICS` panel, but is not made when the report is printed. Whether a separator page is printed or not depends on what your organization has decided.

### Report controller separator page sizes

Figure 47 shows an example of a report controller separator page.

```

***** FIGURES 04223 *** SALES FIGURES 95 *****
***** FIGURES 04223 *** AUTHOR: SIMPSON *****
***** FIGURES 04223 *** DATE: 03/06/97 *****
***** FIGURES 04223 *** TIME: 12:46:15 *****
***** FIGURES 04223 *** DEST: ACCOUNTS *****

**** START ** PRT: PT02 FNO: FIG1 NODE: NODE49 O-USR: SYSCICSB ****
**** START ** CL: A FCB: O-NODE: NODE49 O-NBR: 01517 ****
    
```

Figure 47. Example of a report controller separator page (80 characters)

Reports that are printed on printers that do not have the destination **\*\*SYSPRT** have separator pages like the one shown in Figure 47. For reports printed on printers that have the destination **\*\*SYSPRT**, the separator pages are different.

There are normally separator pages at the beginning and at the end of each **CICS-created report**. (For **non-CICS created reports**, the number of separator pages is whatever was specified when the report was created.)

The page size (that is, the number of lines on the page) of report controller separator pages is always the same; if you are printing reports with a smaller page size than this, each separator covers more than one page. (The page size of a report is displayed on the **REPORT CHARACTERISTICS** panel (page 2 of 2), as shown in Figure 51 on page 94.)

The report controller automatically changes the line length of each separator page to match the line length of the report. (The line length of a report is displayed on the **REPORT CHARACTERISTICS** panel (page 2 of 2), as shown in Figure 51 on page 94.)

As you can see in Figure 47, the separator page information is printed in the center and the space needed to fill the line length is printed as asterisks. In Figure 47, the line length is 80 characters. For reports with a longer line length, there are more asterisks to fill the space on each side of the information.

As the line length of reports gets shorter, an even amount of information is removed from each side, beginning with the asterisks, as shown in Figure 48, and in Figure 50 on page 92.

```

***** FIGURES 04223 *** SALES FIGURES 95 *****
***** FIGURES 04223 *** AUTHOR: SIMPSON *****
***** FIGURES 04223 *** DATE: 03/06/97 *****
***** FIGURES 04223 *** TIME: 12:46:15 *****
***** FIGURES 04223 *** DEST: ACCOUNTS *****

START ** PRT: PT02 FNO: FIG1 NODE: NODE49 O-USR
START ** CL: A FCB: O-NODE: NODE49 O-NBR
    
```

Figure 48. Example of a report controller separator page (60 characters)

As you can see in Figure 49 on page 92, with a line length of 40 characters, the report and printer information is still printed. Only some of the information on the

right, which is information about parts of the computer system being used, has gone.

```

FIGURES 04223 *** SALES FIGURES 95 **
FIGURES 04223 *** AUTHOR: SIMPSON **
FIGURES 04223 *** DATE: 03/06/97 **
FIGURES 04223 *** TIME: 12:46:15 **
FIGURES 04223 *** DEST: ACCOUNTS **

START ** PRT: PT02 FNO: FIG1 NODE
START ** CL: A FCB: O-NO
    
```

Figure 49. Example of a report controller separator page (40 characters)

When all the asterisks on the first five lines have gone, the information is removed beginning from the right. The line length can be as small as 15 characters, and you can still read the report name and number, as shown in Figure 50.

```

FIGURES 04223
FIGURES 04223
FIGURES 04223
FIGURES 04223
FIGURES 04223

START ** PRT:
START ** CL:
    
```

Figure 50. Example of a report controller separator page (15 characters)

### Information about report controller separator pages

Separator pages contain the following information (see Figure 47 on page 91):

- The name of the report. In the example, this is FIGURES.
- The number of the report. In the example, this is 04223.
- The userdata. In the example, this is SALES FIGURES 95.
- The person who created the report. This can be a user ID. In the example, this is SIMPSON. (This is not displayed for **non-CICS created reports**.)
- The date the report was printed. In the example, this is 03/06/95.
- The time the report was printed. In the example, this is 12:46:15.
- The printer destination. In the example, this is ACCOUNTS.
- Whether it is the START or END separator page. In the example, it is START. START is displayed on the separator page at the beginning of **each copy** of a report. END is displayed on the separator page at the end of the **last copy** of a report.
- Next to PRT:, the printer used to print this report. In the example, this is PT02.
- Next to CL:, the class of the report when it was printed. In the example, this is A.
- Next to FNO:, the forms type used. In the example, this is FIG1.



**You may not need to know what the following information means, but you or your supervisor may need it to follow up questions about a report or how it was printed.**

- Next to FCB:, the forms control buffer (FCB) image phase used during printing. This is displayed **for non-CICS created reports only**.
- Next to NODE:, the name of the part of the computer network at which the report was printed. In the example, this is NODE49.
- Next to 0-NODE:, the name of the part of the computer network at which the report was created. In the example, this is NODE49.
- Next to 0-USR:, the name of the computer job used to create this report. In the example, this is SYSCICSB.
- Next to 0-NBR:, the number that this computer job gave to the report when it was created. (It is 01517 in the example.) If the computer job did not give the report a number, 0-NBR is the same as the report number displayed on the report controller panels.

### **POWER SYSID**

POWER SYSID allows you to change the specific VSE/ESA system (1 - 9) on which the report will be processed in a shared spooling environment. N indicates that the report is not directed at a specific system. Note that this is meaningful only for reports not printed by POWER or subsystems other than CICS.

## The second REPORT CHARACTERISTICS panel

```

CEOS: 1111                REPORT CHARACTERISTICS                Page 2 of 2

NAME      USERDATA          NUMBER STATUS  FORMS  PAGES  PRMODE
FIGURES   SALES FIGURES 95      04223  HELD(L) FIG1   00007  SOS11

TITLE : SALES FIGURES 1995

Created on   : 03/06/95      Associated FCB :
at          : 12:46:15
by          : SIMPSON
Recovery    : LOGICAL
Format      : ASA
Noconv     : NO
Page size   : 17
Line length : 080
Page Head/Foot : FOOT
Date/time   : NO
Printfail   : NO
Mapname     :
Mapset      :
Escape      :

PF1=Help PF3=End PF7=Back ENTER=Continue.

```

Figure 51. CEOS: 1111 Second REPORT CHARACTERISTICS panel

## Information on the second REPORT CHARACTERISTICS panel

You can look at, but not change, the information on the second of the two REPORT CHARACTERISTICS panels.

You may need to give this information to your supervisor if you have questions about reports, for example, questions about report format and printing. The following list tells you what each of the items means:

- **Created on.** The date on which a report was created. (It is not displayed for non-CICS created reports.) In the example in Figure 51, this date is in month/day/year format. The date on the panels in your organization may have been changed to day/month/year, or to year/month/day format.
- **at.** The time at which a report was created. (It is not displayed for non-CICS created reports.)
- **by.** The user ID of the person who created the report. (It is not displayed for non-CICS created reports.)
- **Recovery.** The type of recovery specified for a report. It can be LOGICAL, PHYSICAL, or NONE. (It is not displayed for non-CICS created reports.)
- **Format.** The format of a report. It can be: ASA, NOCC, MCC, SCS, T3270, MAP, or ESCAPE. (It is always MCC for non-CICS created reports.) These formats correspond to options on the CICS command used to create reports (see the *CICS Report Controller Planning Guide*).
- **Noconv.** Whether NO CONVERSION has been specified. (In this case, the report can be printed successfully only on a printer that can handle the format)

specified. Formatting is totally under the control of whoever created the report.) It is used to print reports that need special printing features, such as color.

- Page size. The number of lines on each page. It can be 0 through 99. This includes the running head and foot, both of which have a blank line with them (after the running head and before the running foot). Page breaks are calculated either from lines per page or from special commands known as **carriage control characters** that are given to the report when it is created. (They are used if the page size is 0.)

- Line length. This tells you the maximum length of each line in characters. It can be up to 205 characters.

If the line length is wider than the printer can print, it attempts to print the overlength data on the next line.

If you know how many characters your printer prints per inch, you can use line length and lines per page to work out the size of paper a report should be printed on.

- Page Head/Foot. This tells you whether the report is printed with automatic page numbering on heading and footing lines. It can be HEAD, FOOT, BOTH, or NONE. (It is always NONE for non-CICS created reports.)
- Date/time. Whether the date and time the report was created is inserted into the heading line 20 spaces from the end of the line when the report is printed. It can be YES or NO. (It is always NO for non-CICS created reports.)
- Printfail. Whether PRINTFAIL has been specified for this report. It can be YES or NO. (It is always NO for non-CICS created reports.)

If it is YES, you or another report controller user must intervene to recover from a printer failure. PRINTFAIL is a security measure to stop a report being automatically reprinted if the printer fails, because it may be important that certain reports are printed only once. For example, if they are orders for goods, or perhaps because the information in them is confidential.

If it is NO, CICS attempts to recover from the printer failure. If the recovery is successful, printing continues. If it is not, the report goes into ERRPRT status.

PRINTFAIL only applies to reports that are printed on CICS-controlled printers. You may need to ask your supervisor about any special procedures your organization has for reports that are not printed on CICS-controlled printers.

- Mapname. The BMS map name used to format this report, if one is used. BMS allows for special report formats.
- Mapset. The BMS mapset used to format this report, if one is used. BMS allows for special report formats.
- Escape. The name of the Escape program used by the print program to format the report, if one is used. Escape allows for special formats and graphics. For more information see the *CICS Report Controller Planning Guide*.
- Associated FCB. The name of the forms control buffer used during printing. For more information see the *CICS Report Controller Planning Guide*.

## Changing many reports together (BULK CHANGE)

Changing the characteristics of many reports together is called **bulk changing**. Press PF6 on the REPORT LIST panel to get to the REPORT LIST - BULK CHANGE panel, as shown in Figure 52. You can use this panel to make up a list of reports that you want to change.

CEOS: 112		REPORT LIST - BULK CHANGE				1 TO	12 OF	12		
To adjust list of reports to be changed enter Options (0=Exclude, 1=Include)										
OPT	NAME	USERDATA	NUMBER	STATUS	FORMS	CLS	PAGES	CPY	PRI	DEST
1	MONTH01	JANUARY TOTALS	04208	HELD(L)	TOTL	B	8	23	4	ACCOUNTS
1	MONTH02	FEBRUARY TOTALS	04212	HELD(L)	TOTL	B	42	11	4	ACCOUNTS
1	MONTH03	MARCH TOTALS	04216	HELD(L)	TOTL	B	26	31	4	ACCOUNTS
1	MONTH04	APRIL TOTALS	04220	HELD(L)	TOTL	B	56	2	4	ACCOUNTS
1	MONTH05	MAY TOTALS	04224	HELD(L)	TOTL	B	5	3	3	ACCOUNTS
1	MONTH06	JUNE TOTALS	04227	HELD(L)	TOTL	B	24	4	3	ACCOUNTS
1	MONTH07	JULY TOTALS	04230	HELD(L)	TOTL	B	68	8	3	ACCOUNTS
1	MONTH08	AUGUST TOTALS	04233	HELD(L)	TOTL	B	3	56	3	ACCOUNTS
1	MONTH09	SEPTEMBER TOTALS	04235	HELD(L)	TOTL	B	3	45	2	ACCOUNTS
1	MONTH10	OCTOBER TOTALS	04237	HELD(L)	TOTL	B	1	67	2	ACCOUNTS
1	MONTH11	NOVEMBER TOTALS	04239	HELD(L)	TOTL	B	22	96	2	ACCOUNTS
1	MONTH12	DECEMBER TOTALS	04241	HELD(L)	TOTL	B	34	56	2	ACCOUNTS
PF1=Help PF3=End ENTER=Continue.										

Figure 52. CEOS: 112 REPORT LIST - BULK CHANGE panel

When you first get the panel there is a 1 in the OPT column next to each report. A 1 next to a report means that it is included in the list for bulk changing. Take out any reports you do not want to bulk change by overtyping the associated 1 with a 0 for Exclude.

If the REPORT LIST - BULK CHANGE panel covers more than one screen press PF8 to move down and exclude any more reports you do not want to change. When you press PF7 or PF8, you get a message next to any reports you have excluded from the list to be bulk changed.

If you type anything other than a 0 or a 1 in the OPT column, you get a question mark (?) in the OPT column, plus a message reminding you that you can only type a 0 or a 1 there. You have to correct this before you can press PF7 or PF8 to move up or down the list again.

When you have finished your bulk change list, press ENTER to go to the BULK CHANGE REPORT CHARACTERISTICS panel, where you can make the changes.

## Bulk changes you can make

```

CEOS: 1121          BULK CHANGE REPORT CHARACTERISTICS

                Total reports to be changed:    12

To print or hold all reports included in the list enter command:

  Command      ==>          Print | Hold

Enter required values against any characteristic(s) to be changed:

  Class        ==>          A-Z / 0-9
  Copies       ==>          1-255
  Priority      ==>          1-9
  Destination  ==>
  Start page   ==>
  End page     ==>
  Separator page ==>          Yes | No
  Power Sysid  ==>          1-9 / N

PF1=Help PF3=End ENTER=Continue.

```

Figure 53. CEOS: 1121 BULK CHANGE REPORT CHARACTERISTICS panel

Use the BULK CHANGE REPORT CHARACTERISTICS panel to type as many characteristics as you want to change, and then press ENTER. As you can see on the panel, you can change the status of reports to READY (by typing print) or HELD (by typing hold). You can also change the following characteristics: Class, Copies, Priority, Destination, Start page, End page, and Separator page in the same way as on the REPORT CHARACTERISTICS panel. Remember that you can only change start page, end page, and separator page of CICS-created reports that are printed on CICS-controlled printers, as described in “Report characteristics to see and change” on page 88.

Type the changes you want to make and press ENTER. The report controller takes you back to the REPORT LIST panel. If you just press ENTER without typing any characteristics on the BULK CHANGE REPORT CHARACTERISTICS panel, the report controller takes you back to the REPORT LIST panel; no changes are made because there are no **defaults** for bulk change.

If the report controller accepts your changes, it redisplay the REPORT LIST panel with a message telling you how many reports have been changed. If the report controller rejects any of your changes, it displays a question mark in the OPT column and a message over the report details telling you why the change was not made. If the list covers more than one panel, you may need to correct the error, and press PF8 to find out if there are more messages.



---

## Part 5. Printers – reference information

This section gives a description of the printers option of the report controller. It is assumed that you are familiar with the subject matter in Part 3, “Day-to-day tasks” on page 53.

## Map of printer panels

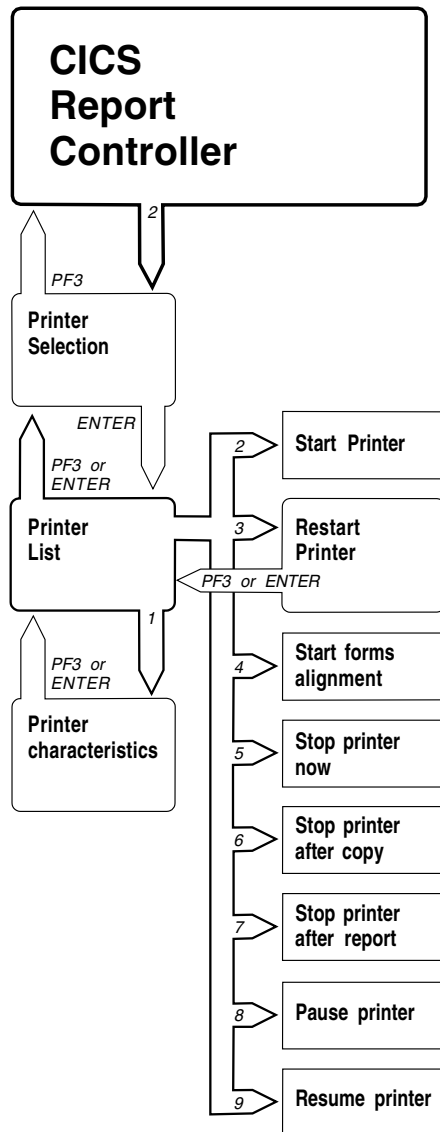

Figure 54. Map of printer panels

Figure 54 shows you the name of each panel in the printers option, and which keys to press to get from one panel to another.



## Using the PRINTER SELECTION panel to list printers

You get the PRINTER SELECTION panel by typing a 2 for Printer selection on the CICS REPORT CONTROLLER panel and pressing ENTER. (See Figure 9 on page 15.)

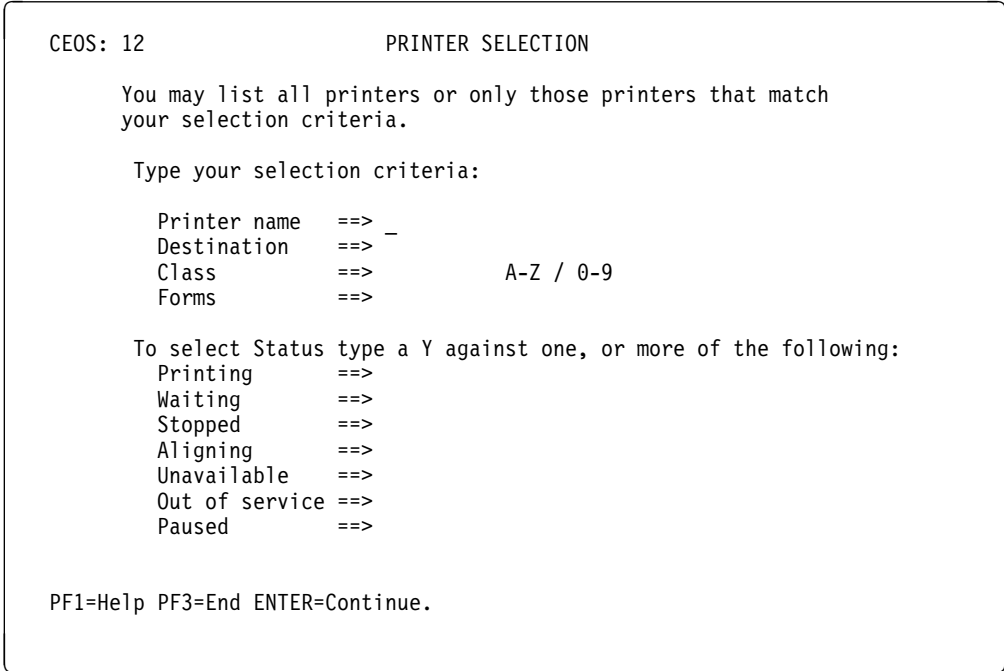

Figure 55. CEOS: 12 PRINTER SELECTION panel

The printers in the list are those that you are authorized to use. If you cannot see a printer that you think you should be allowed to use, ask your supervisor.

### Listing all printers

To list all printers, don't type anything on the PRINTER SELECTION panel, and press ENTER. This gets you to the PRINTER LIST panel with all of your printers listed.

### Choosing printers to be listed

You can list printers according to the following characteristics on the PRINTER CHARACTERISTICS panel:

#### Printer name

You may want to list a printer by name because it has special printing features, for example, it is a fast printer, or maybe one that prints top quality output.

To select a particular printer, type its name next to Printer name on the PRINTER SELECTION panel, and press ENTER.

Printer names identify individual printers; for example, printers PT01, PT02, and PT03 at destination ACCOUNTS. If there is only one printer assigned to a particular destination, the name and destination can be the same. It depends what your organization has decided.

Printer names are included in messages issued by printers. See “Printer messages to be printed or not (Printer messages)” on page 116.

### Printers with similar names

If you know that several printers have names that begin with the same characters, you can list them together. To do this, type an asterisk (\*) after the first few characters of the printer name (for example, PR\*) next to Printer name on the PRINTER SELECTION panel, and press ENTER. This gives you a list of printers (if any) whose names begin with PR. For example:

PRT2, PRB1, PR1, PR01, PRD, PR2A.

The list does not contain any printers with PR anywhere else in their names, (for example, APRT). You can use an asterisk in this way on the name characteristic only.

You can use an asterisk after any one or more characters. Here are some more examples:

P\* would give you a list of printers (if any) whose names begin with P.

P01\* would give you a list of printers (if any) whose names begin with P01.

Listing printers in this way can save you time typing each printer name, or scanning a long list of printers. It can also be useful if you are unsure of complete printer names.

### Destination

To list the printers allocated to a particular destination, type that destination name next to Destination, and press ENTER.

### Class

To list printers in a particular class, type a single letter from A through Z, or a number from 0 through 9 next to Class, and press ENTER. See “Order in which reports are printed” on page 82.

### Forms

To find out which printers are assigned to printing reports on a particular kind of forms, type that forms type next to Forms, and press ENTER.

To list printers that have no forms displayed against them (and are therefore using the standard paper), type an asterisk (\*) next to Forms, before pressing ENTER. If you do not do this, the report controller ignores Forms, because it has no way of telling that you intended to include it in the list.

### Status

To list printers according to their status (that is, what is currently happening to them), type a y (for yes) next to each status you want, and press ENTER. You can list printers in status the following statuses: PRINTING, WAITING, STOPPED, ALIGNING, UNAVAILABLE, OUT OF SERVICE, RELEASED, STARTING, or PAUSED. See Table 2 on page 105.

## Combining characteristics (and statuses) of printers in a list

You can combine characteristics so that the list you get is shorter. For example, you can list a printer that is printing reports in class B to be printed on forms FRM2, or all printers at destination ACCOUNTS whose status is PAUSED.

The report controller saves anything you type on the PRINTER SELECTION panel, and redisplay it when you go back to that panel, if you have stayed within the printers option. This means that you can use the same printer characteristics again or build on those you have already typed.

## After you have typed selections on the PRINTER SELECTION panel

If the report controller cannot find any printers that match what you typed, it displays the PRINTER SELECTION panel with a message telling you so. If this happens, you can do one of the following:

- Type some different characteristics on the PRINTER SELECTION panel and press ENTER to try again.
- Erase what is already typed on the PRINTER SELECTION panel and press ENTER to get a complete list of printers.
- Press PF3 to go back to the CICS REPORT CONTROLLER panel to use a different option or to end the session with the report controller.

## Using the PRINTER LIST panel to control printers

Figure 56 shows an example of a PRINTER LIST panel.

A PRINTER LIST panel tells you the state of the printers at the moment you asked for the list. However, if anybody else makes changes while you are looking at the list, you do not see them until you get a new list, although you can see any changes that you make. If you still have the PRINTER LIST panel displayed, you can ask for a new list by pressing ENTER twice.

```

CEOS: 121                PRINTER LIST                1 TO    7 OF    7

Enter Options(1=See/Change Characteristics  2=Start  3=Restart  4=Align
5=Stop now  6=Stop after copy  7=Stop after report  8=Pause  9=Resume)
OPT  PRINTER DESTINATION STATUS                CLASS FORMS REPORT NAME NUMBER
-   PRT1  ACCOUNTS  PAUSED  (FORMS "FRM3")  C  ACC1  ACCOUNT  04296
    PRT2  GRD1    OUT OF SERVICE  C
    PRT3  STORES  STOPPED  C
    L840  PAYROLL  WAITING  D  ACC2
    PMR7  MAILROOM PRINTING  D  ACC3  ACCOUNT  04293
    A102  DEST3   UNAVAILABLE  E
    L842  DEST4   ALIGNING  F  SALE  SALES  04294

PF1=Help PF3=End ENTER=Continue.
    
```

Figure 56. CEOS: 121 PRINTER LIST panel

### Information on the PRINTER LIST panel

For each printer named in the PRINTER column, you can find out which destination it is assigned to, what its status is (see Table 2 on page 105), the class of reports assigned to it, and the forms type currently loaded. You can tell which report is being printed by looking at the REPORT NAME and NUMBER columns. (You may have to press ENTER twice to get the latest PRINTER LIST panel before this is displayed.)

### Information about printer status

Some printer statuses are followed by a **qualifier** in parentheses, which tells you why the printer has that particular status. Table 2 on page 105 shows all the printer statuses, explains what each one means, and suggests what you should do next. A dashed line (----) in the column headed **Qualifier** means that there is no qualifier for that status.

*Table 2 (Page 1 of 2). Printer statuses and their meanings*

<b>Printer status</b>	<b>Qualifier</b>	<b>Explanation</b>
ALIGNING	-----	The printer is aligning forms. You must wait until the status changes to PAUSED before you can use the printer. (Press ENTER twice to get the latest status.)
OUT OF SERVICE	-----	You cannot use this printer until an authorized person puts it in service. If you want to use this printer, ask your supervisor to help you.
PAUSED	(FORMS "xxxx")	<p>The printer is PAUSED for forms change. The forms type required is xxxx. (For standard paper, it is four blank spaces.) This is displayed until you change the paper on the printer, type a 9 for Resume, and press ENTER. (See “Changing forms type” on page 59.) If you typed a 4 for Align, the printer status changes back to PAUSED (FORMS "xxxx") after the aligned pages have been printed. To start the printer, type a 9 for Resume, and press ENTER.</p> <p>When the printer status changes to PAUSED (FORMS "xxxx"), a message may be printed. See “Printer messages to be printed or not (Printer messages)” on page 116.</p>
PAUSED	(OPERATOR)	The printer has been PAUSED by a user of the report controller. To start the printer, type a 9 for Resume, and press ENTER.
PAUSED	(PRINTER)	The printer needs attention to fix an error, for example, a paper jam. (There may be a short delay after the error has occurred before you see this status.) When the printer has been fixed, type a 9 for Resume, and press ENTER.
PRINTING	-----	The printer is currently printing a report. The REPORT NAME and NUMBER columns tell you which report.
PRINTING	(ERROR)	This status occurs before PAUSED (PRINTER) when the report controller has detected a printer error or when Resume has been used after a printer error. After a few moments, the printer status changes to PAUSED or PRINTING. (Press ENTER twice to get the latest status.) If it does not change, and the printer is turned on and is not jammed, there may be a computer system failure, or some other fault.
PRINTING	(STOPPING)	The printer has received a request to Stop now, Stop after copy, or Stop after report. Wait until the status changes to STOPPED. (Press ENTER twice to get the latest status.)

<i>Table 2 (Page 2 of 2). Printer statuses and their meanings</i>		
<b>Printer status</b>	<b>Qualifier</b>	<b>Explanation</b>
STOPPED	-----	A user of the report controller has stopped the printer. Type a 2 for Start if you want to start the printer.
STOPPING	-----	A user of the report controller has sent a Stop request to the printer and this has not yet been completed. Wait until the status changes to PRINTING (STOPPING) and then STOPPED. (Press ENTER twice to get the latest status.)
UNAVAILABLE	-----	The printer is temporarily not available for you to use, because it is being used by another part of the computer system.
WAITING	-----	The printer is waiting for work (for example, for more reports of a particular class and destination to be made ready for printing. Look at the REPORT LIST panel to find the characteristics and status of reports to be printed, and change the report status or printer characteristics to print the reports you want.
RELEASED	-----	The printer is waiting for work (see WAITING above) but has been idle for more than the time-out period specified for it. The device itself is free for other users of the computer system but currently is not in use. You can perform the same actions as with WAITING to make more reports available for printing. You can stop the printer with Stop now when it has this status.
RELEASED	(IN USE)	As with RELEASED, the printer has been idle for more than the specified time-out period. Another part of the computer system is currently using the device. When more reports become available for the printer, they are printed when the device is free. You can stop the printer with Stop now when it has this status.
STARTING	-----	The printer has had the RELEASED status and now more reports are ready for printing on it. The report controller is in the process of starting the printer again. You cannot stop the printer when it has this status.
STARTING	(IN USE)	This is essentially the same as STARTING but currently another part of the computer system is using the printer. As soon as it becomes free, printing is resumed. You cannot stop the printer when it has this status.

## Start printer

You may want to start a printer on which you have just made a report ready to print.

If you try to print a report on a printer that is not authorized to print it, the status of the report changes to ERRPRT. If this happens, see “Report in ERRPRT status” on page 68 to find out what to do.

You can use Start only on a printer whose status is STOPPED. If the printer you want to use is PAUSED, see “Resume printing after pause” on page 111, which tells you how to set a PAUSED printer going.

Type a 2 for Start next to the printer details in the OPT column on the PRINTER LIST panel, and press ENTER.

If the printer can be started, and there are reports in READY(D) or READY(K) status whose characteristics match those on the printer, the printer status changes to PRINTING. If no reports are ready to print, the printer status changes to WAITING.

If the printer cannot be started, the report controller issues a message telling you that the printer is out of service or is being used. If the printer is out of service, only an authorized person can put it in service. If the printer is being used, wait a short time, and then get another printer list to see if its status has changed. If you have the PRINTER LIST panel displayed, you can do this by pressing ENTER twice.

## Stop printer

You can stop a report printing:

- Immediately
- After the current copy has been printed
- After all copies have been printed.

Before the printer stops, it can print a message giving its name, destination, and the time and date when it was stopped. (See “Printer messages to be printed or not (Printer messages)” on page 116 for how to control whether this message is printed.)

If you just want to interrupt printing briefly, (for example, to make some adjustment to the printer), you should use Pause. See “Making the printer pause” on page 110.

## Stop printer immediately (Stop now)

Use Stop now to stop a printer that is not currently printing a report, but whose status is not STOPPED. You can also use Stop now if you need to stop the printer, regardless of whether it has reached the end of a report or current copy of a report. For example, you might need to do this if you notice that the wrong report is being printed, or that it is being printed on the wrong paper. If you want the printer to finish printing the **current copy** of a report, see “Stop printer after current copy printed (Stop after copy)” on page 108. If you want the printer to finish printing **all copies** of a report, see “Stop printer after all copies printed (Stop after report)” on page 109.

To stop the printer immediately, type a 5 for `Stop now` in the OPT column of the PRINTER LIST panel, and press ENTER. The printer status can be WAITING, PRINTING, PAUSED, or ALIGNING,

If the printer is PAUSED or ALIGNING when you request it to stop, you also have to type a 9 for `Resume` before it can stop. See “Resume printing after pause” on page 111.

If the printer can be stopped, its status changes to STOPPING, then to PRINTING (STOPPING), and then to STOPPED. If the printer was not printing anything, and no printer messages are printed, the printer status changes straight from STOPPING to STOPPED. There may be a short delay while this happens, because the printer has to clear its **buffer** before it can stop. (The printer gets data from the report controller faster than it can print it. The buffer is where it stores this data before it is printed.) The length of the delay depends on the size of the buffer. To find out if the status has changed to STOPPED, press ENTER twice to get the latest PRINTER LIST panel.

The printer may also print out a message giving the printer name, destination, and the time and date it was stopped; or, if it is part-way through printing a report when you request it to `Stop now`, it may print out a message telling you which report was being printed, and the time and date the printer was stopped. For more information about printer messages, see “Printer messages to be printed or not (Printer messages)” on page 116.

If the printer cannot be stopped, the report controller issues a message telling you why.

If you use `Stop now` before all copies of a report have been printed, the status of that report changes to ERRPRT. This shows that the report controller began printing the report, but did not complete it. If this happens, you can change the status of the report back to READY when you want to print it again. For more information about ERRPRT status, see “Report in ERRPRT status” on page 68, and the description on page 78.

If a report is being printed using ESCAPE format, the printer does not stop until it has printed all copies of that report. (ESCAPE allows for special formatting and graphics.) This is because the report controller has to wait until it gets control of the report back from the separate program that is used to print ESCAPE format reports. This happens at the end of the current report, which is when the printer stops. (You may therefore prefer to use `Stop after report`. See “Stop printer after all copies printed (Stop after report)” on page 109.)

You can find out if a report is an ESCAPE report by looking at the second REPORT CHARACTERISTICS panel, described on page 94.

### **Stop printer after current copy printed (Stop after copy)**

Use `Stop after copy` if you want to stop the printer soon, but you do not want it to stop part-way through a copy of the report it is currently printing.

If there is no report being printed, you cannot use `Stop after copy`; you must use `Stop now`. See “Stop printer immediately (Stop now)” on page 107.



Type a 6 for Stop after copy in the OPT column on the PRINTER LIST panel next to the details of a printer that is PAUSED, PRINTING, or ALIGNING, and press ENTER.

If a printer status was PAUSED or ALIGNING when you requested it to stop, you must also type a 9 for Resume before it can stop. See “Resume printing after pause” on page 111.

If the printer can be stopped, its status changes to STOPPING, then to PRINTING (STOPPING), and then to STOPPED when it has finished the current copy of the report. How soon this happens depends on how much of that copy is still to be printed. If you want to find out when the status changes to STOPPED, get the latest PRINTER LIST panel.

If the printer cannot be stopped the report controller issues a message telling you why. The printer may also print out a message giving the printer name, destination, and the time and date it was stopped. For more information about printer messages, see “Printer messages to be printed or not (Printer messages)” on page 116.

If you use Stop after copy when the last copy of the report is being printed, it either disappears from the list, or remains on the list depending on the **disposition** with which it was created.

If you use Stop after copy before all copies of a report have been printed, the status of that report changes to ERRPRT. This shows that the report controller began printing the report but did not complete it. The COPIES number on the REPORT LIST and PRINTER LIST panels changes back to the number it was before the report began being printed, so that, when the report is printed again, the number of copies is the number originally requested. You can change the status back to READY when you want to print the report again. or more information about ERRPRT status, see “Report in ERRPRT status” on page 68, and the description on page 78. the description on page 78.

If a report is being printed using an ESCAPE program, the printer does not stop until it has printed all copies of that report. (ESCAPE allows for special formatting and graphics.) This is because the report controller has to wait until it gets control of this report back from the separate program that is used to print ESCAPE reports. This happens at the end of the current report, which is when the printer stops. (You may therefore prefer to use Stop after report. See “Stop printer after all copies printed (Stop after report).”) You can find out if a report is an ESCAPE report by looking at the second REPORT CHARACTERISTICS panel (page 2 of 2). This panel is described on page 94.

## Stop printer after all copies printed (Stop after report)

Use Stop after report if you want the printer to print all the copies of the current report before it stops. Because the printer does not have to stop either part-way through a report, or before it has printed all the copies requested, it does not put the report it was printing into ERRPRT status. You should therefore use Stop after report when there is no urgent reason for stopping the printer, and when you are closing down printing (for example, at the end of the day).

If there is no report being printed, you cannot use Stop after report; you must use Stop now. See “Stop printer immediately (Stop now)” on page 107.

## printers – reference information

Type a 7 for Stop after report in the OPT column on the PRINTER LIST panel next to the details of a printer that is PAUSED, PRINTING, or ALIGNING, and press ENTER.

If a printer was PAUSED or ALIGNING when you requested it to stop, you also have to type a 9 for Resume before it can stop. See “Resume printing after pause” on page 111.

If the printer can be stopped, its status changes to STOPPING, then to PRINTING (STOPPING), and then to STOPPED when the printer has finished all copies of the report it is currently printing. How soon this happens depends on how many copies are still to be printed.

If you want to find out if the status has changed to STOPPED, get the latest PRINTER LIST panel.

The printer may also print out a message giving the printer name, destination, and the time and date it was stopped. For more information about printer messages, see “Printer messages to be printed or not (Printer messages)” on page 116.

If the printer cannot be stopped, the report controller issues a message telling you why.

The report either disappears from the REPORT LIST or remains depending on the **disposition** with which its was created.

## Making the printer pause

When you want to interrupt printing as soon as possible without affecting the report that is being printed, you should change the printer status to PAUSED. This does not make the printer available to be used by parts of the computer system other than the report controller. Other users of the report controller can see that the printer status is not STOPPED, and so they will not think that it is free.

The printer status can also be changed to PAUSED by the report controller itself, for example, when a forms change is needed, or when the printer needs attention for some reason. You might want to change the printer status to PAUSED if you notice that there is a problem with a report while it is being printed, for example, printing on a report has become faint or the paper is creased. If this happens, you can change the printer status to PAUSED, and then use the RESTART PRINTER panel to make it reprint the spoiled pages. (See “Restart printing from a particular page” on page 111.)

To change the printer status to PAUSED, type an 8 for Pause in the OPT column on the PRINTER LIST panel next to the details of a printer that is currently PRINTING, and press ENTER.

If the printer can be paused, its status changes to PAUSED (OPERATOR).

If the printer status cannot be changed to PAUSED, the report controller issues a message telling you why. If this happens, look at the PRINTER LIST panel to find out the current printer status. To find out what you should do next, look at the entry for that status in Table 2 on page 105.

You cannot change a printer’s status to PAUSED while it is printing an ESCAPE report. This is because the report controller has to wait until it gets control of this

report back from the separate program that is used to print ESCAPE reports. This happens at the end of the current report, which is when the printer status changes to PAUSED. You can find out if a report is an ESCAPE report by looking at the second REPORT CHARACTERISTICS panel (page 2 of 2), described on page 94.

You can stop a printer that is in PAUSED status. For example, you may want to do this to prevent any more printing being started. To do this, type a 5, 6, or 7, depending on whether you want to Stop now, Stop after copy, or Stop after report. For the stop request to be accepted by the printer, you must then type a 9 for Resume, and press ENTER. (For more information about Resume, see “Resume printing after pause.”)

## Resume printing after pause

You can only use Resume on a printer that is in PAUSED status.

Type a 9 for Resume in the OPT column on the PRINTER LIST panel next to the details of a paused printer, and press ENTER.

You also use Resume on a printer that was in PAUSED status when you requested it to stop. When you have typed your stop request (see “Stop printer” on page 107), type a 9 for Resume, and the printer stops. If the printer status can be changed, this happens immediately. Usually, the printer begins printing from where it left off (unless it paused because intervention was required, in which case some pages may be duplicated), but if another user of the report controller requested that printer to stop while it was in PAUSED status, it stops immediately, after the current copy, or after the current report.

If the printer status cannot be changed, the report controller issues a message telling you why. If this happens, look at the PRINTER LIST panel to find out the current printer status. To find out what you should do next, look at the entry for that status in Table 2 on page 105.

If you notice that the print quality is not as good as you want, you can reprint the affected pages. To do this, use the RESTART PRINTER panel instead of using Resume (see “Restart printing from a particular page”).

## Restart printing from a particular page

You may find that you need to reprint certain pages of a report because they have not been printed satisfactorily. For example, the printing may be faint, or the paper creased. If you notice this while the report is still being printed, and it is being printed on a CICS-controlled printer, you can use the RESTART PRINTER panel. If you do not discover a printing problem until after the report has been printed, you must send the report for printing again (see “Reprinting some reports” on page 65). To do this, first change the printer status to PAUSED. (See “Making the printer pause” on page 110.) Type a 3 for Restart next to the printer’s name in the OPT column on the PRINTER LIST panel, and press ENTER. This gets you to the RESTART PRINTER panel, shown in Figure 57 on page 112.

```
CEOS: 1213                RESTART PRINTER

PRINTER  DESTINATION  STATUS      CLASS  FORMS
PTR7     ACCOUNTS    PAUSED     C      C

Report Details:
  Name           : SALES
  Number         : 04275
  Total copies   : 001
  Total pages    : 00008
  Last page printed : 00005

You may change Start page by overtyping with
the required value:
      Start page      ==> 00000

PF1=Help PF3=End ENTER=Continue.
```

Figure 57. CEOS: 1213 RESTART PRINTER panel

The top two lines of the RESTART PRINTER panel tell you the name, destination, status, class, and forms type of the printer. Under Report Details the panel gives you the following information about the report that was being printed:

- Name
- Number
- Total copies (the number of printed copies requested)
- Total pages (the number of pages to be printed in each copy)
- Last page printed (the number of the last page of a particular copy printed).

Overtyping the number next to Start page ==> 00000 with the number of the page on which you want printing to restart. (You cannot specify a page number higher than 65535.) To get the page number look at the reports that have just come out of the printer and find out where the spoiled pages began. Press ENTER. To set the printer going again, you must then type a 9 for Resume in the OPT column on the PRINTER LIST panel, and press ENTER. (See “Resume printing after pause” on page 111.)

## Start forms alignment

When you have just loaded some new paper on a printer, you can request forms alignment. This involves printing a few test pages so that you can find out if the paper is straight, and if the left and right margins are as you want them. You can ask for as many or as few pages as you want, and you can repeat the process until you are satisfied with the results.

What is printed on these pages varies with the type of report. For some types of reports (those known as: ASA, NOCC, MCC, SCS without NOCONV, and T3270 without NOCONV), you get the complete pages of the report you requested, but with the letters all changed to X, and the numbers changed to 9. For other types of reports, (those known as SCS and T3270 with NOCONV specified, and for ESCAPE reports,

and BMS reports) you get one line of text (which is also printed as Xs and 9s) for each page you asked for. You can find out, by looking at the second REPORT CHARACTERISTICS panel, which of these types is applicable to the report. This panel is described on page 94.

To start forms alignment, type a 4 for Align in the OPT column next to the details of a PAUSED printer on the PRINTER LIST panel, and press ENTER. You can adjust the paper on the printer, and then repeat forms alignment as many times as you want until you are satisfied with the results.

For more information about forms alignment according to printer status, see “Lining up new paper” on page 61.

The report controller prints one alignment page unless you request more. See “Number of paper align pages to be printed (Align pages)” on page 116.

If forms alignment can start, the printer status changes to ALIGNING. If forms alignment cannot start, the report controller issues a message telling you why. If this happens, look at the PRINTER LIST panel to find out the current printer status. To find out what you should do next, look at the entry for that status in Table 2 on page 105.

## Choosing printers for display on the PRINTER CHARACTERISTICS panel

From the PRINTER LIST panel, you can get to the PRINTER CHARACTERISTICS panel, where you can see and change the characteristics of a printer that is STOPPED or OUT OF SERVICE. If you want to change the forms type when you get to the PRINTER CHARACTERISTICS panel, the printer status can also be WAITING. If you want to change the number of align pages to be printed, the printer status can also be PAUSED or WAITING.

To get to the PRINTER CHARACTERISTICS panel, type a 1 for See/Change Characteristics next to one or more printers in the OPT column on the PRINTER LIST panel, and press ENTER. If you type a 1 next to more than one printer, the report controller displays a PRINTER CHARACTERISTICS panel for each one in turn.

Any changes you make to printer characteristics are displayed on the latest PRINTER LIST and PRINTER CHARACTERISTICS panels. They are made when the printer is next started—except forms types, which take effect immediately.

If you cannot see or change the characteristics of the printer you have chosen, the report controller issues a message telling you why. If this happens, look at the PRINTER LIST panel to find out the current printer status. To find out what you should do next, look at the entry for that status in Table 2 on page 105.

### After you have made changes on the PRINTER LIST panel

When you look at the PRINTER LIST panel after typing numbers on it, there are asterisks, and there may be question marks, in the OPT column. An asterisk means that you have looked at or made changes to a printer. Any change is displayed in the STATUS column. A question mark in the OPT column means that the report controller did not accept a change that you typed.

There is a message next to each question mark telling you what went wrong. The message appears where the printer details are usually displayed. If you want to

see the printer details again, you have to remove the message by overtyping the question mark with a different number, or with a blank space, and pressing ENTER. You have to do this before you can use PF7 or PF8 to move up or down the list again.

---

## The PRINTER CHARACTERISTICS panel

Figure 58 shows you an example of a PRINTER CHARACTERISTICS panel.

```
CEOS: 1211                PRINTER CHARACTERISTICS

PRINTER STATUS
PF6F      STOPPED

Report Details:
Name      :
Number    :
Total copies :
Total pages :
Last page printed :

Type required values against one or more of the following characteristics:

Destination ==> DFITZP
Class       ==> B           A-Z / 0-9
Forms       ==>
Align pages ==> 01         1-99
Printed messages ==> NO     No | Yes
FCB name    ==>
Insert Skip ==> NO         No | Yes

PF1=Help PF3=End ENTER=Continue.
```

Figure 58. CEOS: 1211 PRINTER CHARACTERISTICS panel

## Information on the PRINTER CHARACTERISTICS panel

You can use the PRINTER CHARACTERISTICS panel to find out if a printer is printing and, if it is, which report and how much of that report it has printed. You can look at, but not change, the following information:

- Under PRINTER, the printer name (1 through 4 characters).
- Under STATUS, what the printer is currently doing.
- Under Report Details, information about the report currently being printed. (You may have to get the latest PRINTER CHARACTERISTICS panel before these are displayed.) The report details are blank if the printer status is not PRINTING, PAUSED, or ALIGNING. The report details are:
  - Its name
  - Its number
  - Next to Total copies, the number of copies requested
  - Next to Total pages, the number of pages in each copy
  - Next to Last page printed, the number of the last page printed.

If a report has very small pages, the page number next to Last page printed and the number on the actual page may be different. This is because the report controller counts the number of pages it has sent to the printer, and some of these may still be stored in the buffer waiting to be printed.

For reports that have special formats (for example, BMS maps and ESCAPE reports), the page number shows the number of blocks of data that have been sent, and not the number of printed pages.

### Defaults

In the example in Figure 58 on page 114, the **default** values for the printer are shown. The destination is ACCOUNTS, the class is C, standard paper is being used, the number of Align pages that are printed if Align forms is used is 1, and, if the printer issues any messages, they are not printed.

## Printer characteristics to see and change

You can use the PRINTER CHARACTERISTICS panel to change a number of printer characteristics. A PRINTER CHARACTERISTICS panel shows you what the characteristics were at the moment you asked for the panel. However, if another user makes changes while you are looking at it, you do not see them until you ask for a new characteristics panel, although you can see any changes that you make. If you have the PRINTER CHARACTERISTICS panel displayed, you can ask for a new characteristics panel by pressing ENTER twice to get back to the PRINTER SELECTION panel, pressing ENTER again to get the latest PRINTER LIST panel, and then typing a 1 for See/Change Characteristics in the OPT column and pressing ENTER to get the PRINTER CHARACTERISTICS panel again.

### Printer or printer group for printing on (Destination)

To change the destination of a printer, type a destination name of up to 8 characters next to Destination, and press ENTER. For example, you may want to do this if there are many reports to be printed at the same destination, and you want to add another printer to print them. (You should check with your supervisor that it is alright to make a change.) See “How to get your reports printed the way you want” on page 4 for more information about destination.

### Group of reports to be printed (Class)

The Class characteristic groups reports for printing and tells the printer which ones to print. The class and destination of the printer must match the class and destination of the reports for those reports to be printed. Within a class, all reports whose status is READY are in order of priority. See “Order of reports on REPORT LIST panel” on page 82.

To change the class of reports to be printed, type a single letter from A through Z, or a number from 0 through 9 next to Class, and press ENTER. If you try to change the class to anything other than a letter, the report controller issues a message prompting you to type a valid class.

Particular classes can have special purposes in your organization. You should check this with your supervisor before making changes.

### **Paper to be used (Forms)**

Forms types are names (1 through 4 characters) for different types of paper. Which forms type is used for which kind of paper is determined by your organization.

If you leave forms type blank, your report is printed on standard paper. This can be plain paper or whatever your organization has decided.

The PRINTER LIST panel shows that the printer status has been changed to PAUSED status for a forms type change when the printer status is PAUSED (FORMS "xxxx"). The forms type is xxxx. Now go to the PRINTER CHARACTERISTICS panel, type that name next to Forms, and press ENTER.

Load the paper on the printer, and align if necessary (see "Start forms alignment" on page 112).

When you are ready to start printing, go to the PRINTER LIST panel, type a 9 for Resume, and press ENTER (see "Resume printing after pause" on page 111).

If you try to type a forms type that the report controller does not recognize, it issues a message prompting you to type a valid one.

### **Number of paper align pages to be printed (Align pages)**

You can change the number of pages printed for forms alignment. For example, you may want to do this if you know that the report you are about to print has different amounts of text on each page. Type a page number in the range 1 through 99 next to Align pages on the PRINTER CHARACTERISTICS panel, and press ENTER. If you do not change the number of align pages, the report controller automatically prints one page; you only need to change it if you want to print more.

See "Start forms alignment" on page 112 for details of how to start forms alignment.

### **Printer messages to be printed or not (Printer messages)**

The following changes to printer status or characteristics can cause a message to be printed as well as these changes being displayed on the PRINTER LIST panel.

- Stopping the printer. The message gives you the printer name, destination, and the time and date it was stopped.
- Printer status is PAUSED (FORMS "xxxx"). The message tells you which forms type to load, and the name of the report that is printed. It also reminds you to make sure the line counter on the printer is set appropriately for the new forms.
- Requesting the printer to Stop now when it is halfway through printing a report. The message tells you which report was being printed, and the time and date the printer was stopped.
- A mapping failure on a report that is being printed using BMS mapname or BMS mapset. The message tells you which report was being printed when the mapping failure occurred, and what the current status of the report is.

You may find the information in these messages useful, and want them to be printed. However, there may be some kinds of paper that you do not want them to be printed on, for example, numbered forms such as invoices, orders, sales receipts, each of which must be accounted for. All the printer messages have a



line length of 80 characters, and should not be printed with reports whose line length is shorter. (The line length of a report is displayed on the second REPORT CHARACTERISTICS panel.)

To state whether you want these messages to be printed, enter yes or no next to Printer messages on the PRINTER CHARACTERISTICS panel. Either type yes and press ENTER, or just press ENTER to accept the default no, which already appears on the panel.

### **Printer specific forms control buffer (FCB Name)**

Control over the vertical movement of the printer page is provided by a forms control buffer (FCB). This option allows a default FCB name to be specified for this specific printer. Under normal conditions, you should not need to enter or change anything here because the FCB will have been assigned by your systems department.

### **Reports not starting with a new page (Initial Skip)**

The initial skip option allows you to override the default action when printing a report which does not begin with a skip command (new page). Under normal conditions you should not need to enter or change anything here.

---

## **Sharing a report controller printer with another user of the computer**

Normally, when a printer is started, the report controller has control of that printer until someone stops the printer. In some environments, this could mean an inefficient use of the printer. Therefore, the report controller provides a facility that allows the printer to be shared with other users of the computer system.

The printer sharing facility is activated when the resources are defined for the CICS system. At this time, a time-out value can be specified for the printer. This time-out value can be in the range 0 through 59 minutes. For example, a time-out value of 5 would mean that the printer becomes available for sharing after 5 minutes. A time-out value of 0 means that there is no printer sharing.

If the printer status is WAITING for more than the specified period, it is released (RELEASED status) and becomes available for other users. If more work becomes available for the printer after it has been released, it is restarted automatically as soon as it is free. See “Information about printer status” on page 104 for details of the printer states relevant to printer sharing.



---

## Part 6. JCL reports (jobs) (CEMS only) – reference information

This section gives a description of the JCL reports (jobs) option of the report controller.

## Map of JCL reports (jobs) panels

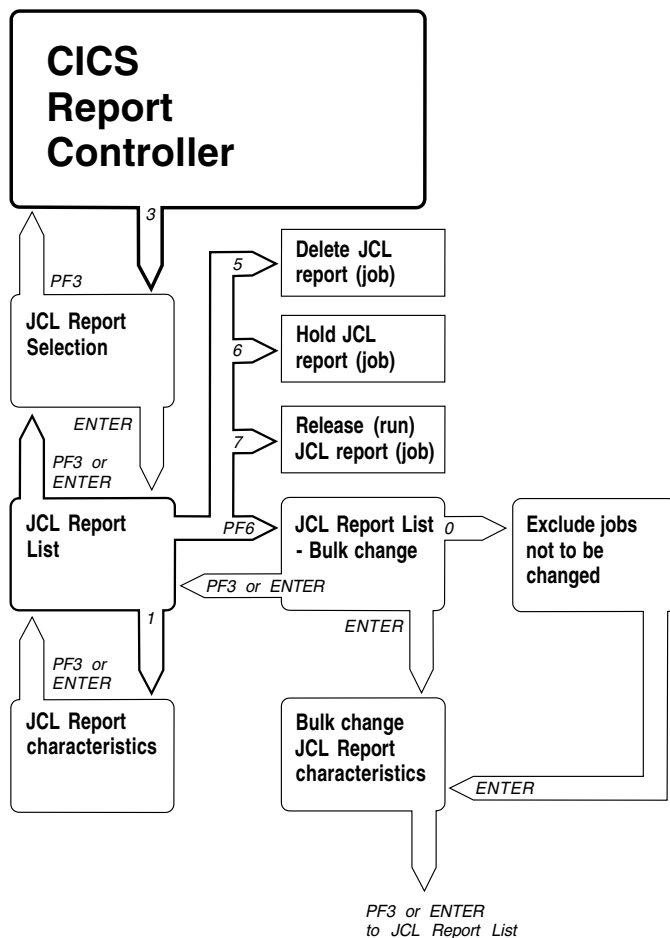

Figure 59. Map of JCL report panels

Figure 59 shows you the name of each panel in the JCL reports (jobs) option, and which keys to press to get from one panel to another.

---

## Introduction

The CEMS transaction is an example of an **online program**. You type data and press ENTER, and press PF keys, and it responds immediately. **Batch programs** require all their input at the beginning. You cannot interrupt them later to give them more input. Batch programs take this input and run in the background without your being aware of what they are doing. When they have finished running, they may produce a report of some kind. They may also create information in files for use by other programs. You can use online programs to create the input to a batch program as **card images** in a file. Each time a batch program is run, it is known as a **job**; so the word job refers to the input for one job (or run of a batch program).

A job usually consists of job control (JCL) statements, before and after data, or requests of some kind. For example:

```
* $$ JOB JNM=PMR,DISP=H,USER=INFORMATION
// JOB LIST REGCL
// OPTION LOG,ACANCEL,LOGSRC,JCANCEL
// EXEC LIBR
   LISTDIR SUBLIB=REG170.REGCL18 OUTPUT=NORMAL
/*
/&
* $$ EOJ
```

JNM=PMR shows that this job creates a JCL report named PMR. DISP=H shows that the status of the job is HELD(H). USER=INFORMATION shows that the userdata on the JCL report is INFORMATION. When the job is run, it creates a JCL report containing the library contents.

### How to get the JCL reports (jobs) option

You use the JCL reports (jobs) option of the report controller to run, delete, check the status, and change the characteristics of your JCL reports (jobs).

To get the JCL reports (jobs) option, you must use the CEMS transaction to start a session with the report controller. You do this in just the same way as with CEOS, as described in Part 2, “Tutorial” on page 9. When you have done this, you get a panel like the one shown in Figure 60.

```
CEMS: 1                CICS REPORT CONTROLLER

Select one of the following options:

    1 Report selection.
    2 Printer selection.
    3 JCL report (job) selection.
    4 Transient data queue selection.
    5 Restart CXPB Transaction.
      CXPB Status:      Active

Selection ==> _

PF1=Help PF3=End ENTER=Continue.
```

Figure 60. CEMS: 1 CICS REPORT CONTROLLER panel

The CEMS: 1 panel gives you access to the reports and printers options that are available with CEOS, and additionally:

- 3 JCL report (job) selection.
- 4 Transient data queue selection.
- 5 Restart CXPB Transaction

Type a 3 for JCL report (job) selection in the space after Selection ==> and press ENTER. You get a panel like the one shown in Figure 61 on page 123.

## The JCL REPORT SELECTION panel

Notice that the panel is numbered 13. All the panel numbers in this option begin with 13.

```

CEMS: 13                                JCL REPORT SELECTION

You may list all JCL reports or only those JCL reports that
match your selection criteria.

Type your selection criteria:

Job number    ==>  _
Job name      ==>  _
Job class     ==>                A-Z, 0-9
From date     ==>                mm/dd/yyyy
To date       ==>                mm/dd/yyyy

To select Status type a Y against one, or more of the following:

Held          ==>
Ready         ==>
In use        ==>

PF1=Help PF3=End ENTER=Continue.
    
```

Figure 61. CEMS: 13 JCL REPORT SELECTION panel

### Listing all JCL reports (jobs)

To get a complete list of JCL reports (jobs), do not type anything on the JCL REPORT SELECTION panel, and press ENTER.

### Listing particular JCL reports (jobs)

You can get lists of JCL reports (jobs) by typing characteristics on the JCL REPORT SELECTION panel. Characteristics are: Job number, Job name, Class, From date<sup>8</sup> and To date. You can select from the statuses: HELD, READY, or IN USE.

### Listing JCL reports (jobs) with similar names

Type the first characters of the JCL report (job) name plus an asterisk (\*) next to Job name, and press ENTER. For example, typing J\* gives you a list of all the JCL reports (jobs) beginning with J. **You can use an asterisk in this way on the job name characteristic only.**

<sup>8</sup> The date format on your JCL REPORT SELECTION panel may have been changed by your organization from mm/dd/yyyy to dd/mm/yyyy or yyyy/mm/dd.

### Using the JCL REPORT LIST panel

Figure 62 shows an example of a JCL REPORT LIST panel. The list may cover more than one panel.

```
CEMS: 131                JCL REPORT LIST                1 TO    3 OF    3

  Enter Options(1=See/Change Characteristics 5=Delete 6=Hold 7=Release)
OPT  NAME      USERDATA      NUMBER  STATUS  CARDS  PRI  CLASS
-   F3FIGS    SALES FIGURES    03522  IN USE   27    2    3
    J2ACCS    ACCOUNTS JAN     03567  READY   80    4    A
    J3ACCS    ACCOUNTS FEB     04698  HELD    92    7    9

PF1=Help PF3=End PF6=Bulk Change ENTER=Continue.
```

Figure 62. CEMS: 131 JCL REPORT LIST panel

The JCL REPORT LIST panel shows you the following JCL report (job) characteristics: NAME, USERDATA, NUMBER, STATUS, CARDS (that is, the number of cards, or card images, in the job), PRI (priority), and CLASS.

You use the JCL REPORT LIST panel to delete, hold, or release (run) a JCL report (job), and to get to the JCL REPORT CHARACTERISTICS panel.

You can get lists of all available JCL reports (jobs) on the JCL REPORT LIST panel. However, to make changes to JCL reports (jobs) you must be authorized to access them. You should consult your supervisor if you are unable to access JCL reports.

### Deleting JCL reports (jobs)

To delete a JCL report (job), type a 5 for Delete next to its name in the OPT column, and press ENTER.

### Holding JCL reports (jobs)

To hold a JCL report (job) before it is run, type a 6 for Hold next to its name in the OPT column and press ENTER.



### **Releasing JCL reports (jobs)**

To release a JCL report (job) to be run, type a 7 for Release next to its name in the OPT column and press ENTER.

### **Choosing JCL reports (jobs) to see and change**

Type a 1 for See/Change Characteristics in the OPT column next to any JCL report (job) whose characteristics you want to see or change, and press ENTER.

### **Getting to the JCL REPORT LIST BULK CHANGE panel**

To go from the JCL REPORT LIST panel to the JCL REPORT LIST - BULK CHANGE panel, press PF6.

## The JCL REPORT CHARACTERISTICS panel

Figure 63 shows an example of a JCL REPORT CHARACTERISTICS panel.

```
CEMS: 1311                JCL REPORT CHARACTERISTICS

NAME      USERDATA      NUMBER STATUS  CARDS
J2ACCS    ACCOUNTS JAN   03567  READY   00027

TITLE : THIS IS A JCL REPORT

Created on   : 11/04/92
at          : 16:40:46

Type required values against one or more characteristics:

Class       ==> A          A-Z, 0-9
Priority    ==> 4          1-9

PF1=Help PF3=End ENTER=Continue.
```

Figure 63. CEMS: 1311 JCL REPORT CHARACTERISTICS panel

### Changing the class of a JCL report (job)

To change the class of a JCL report (job), type a single letter from A through Z or a number from 0 through 9 next to Class, and press ENTER.

### Changing the priority of a JCL report (job)

To change the priority of a JCL report (job), type a single number from 1 through 9 (9 is the highest priority) next to Priority and press ENTER.

### Information on the JCL REPORT CHARACTERISTICS panel

You can get the following information from the JCL REPORT CHARACTERISTICS panel:

- Under NAME, the name (2 through 8 characters) given to this JCL report (job).
- Under USERDATA, the userdata (1 through 16 characters) given to this JCL report (job) when it was created. If no userdata is given, the column is blank.
- Under NUMBER, the 5-digit number given to this JCL report (job) by the report controller.

## JCL reports (jobs) (CEMS only) – reference information

- Under STATUS, what is currently happening to the JCL report (job). This can be:
  - READY The JCL report (job) is ready to be run.
  - IN USE The JCL report (job) is being created or is running.
  - HELD The JCL report (job) has been created but has not yet been run, or has been run but has not yet been deleted.
- Under CARDS, the number of cards (or card images) in the JCL report (job). This can be in the range 1 through 65535.
- Next to TITLE, the title of the JCL report (job). This is given automatically by the report controller. For JCL reports (jobs), the title is always:  
THIS IS A JCL REPORT
- Next to Created on, the date the JCL report (job) was created.<sup>9</sup>
- Next to at, the time the JCL report (job) was created.
- Next to Class, the class given to the JCL report (job). This can be a single letter A through Z, or a single number 0 through 9.
- Next to Priority, the priority given to the JCL report (job). This can be a single number 1 through 9.

Notice that you do not need to give a destination for JCL reports (jobs). This is because the report controller recognizes that this kind of report is to be run as a job instead of being printed, and so sends it to the job reader queue.

### Defaults

In the example shown in Figure 63 on page 126, you can see that the JCL report (job) has a default class of A and a default priority of 4.

---

<sup>9</sup> The date format on your JCL REPORT CHARACTERISTICS panel may have been changed by your organization from month/day/year order to day/month/year, or year/month/day order.

## Bulk changing JCL report (job) characteristics

You get the JCL REPORT LIST - BULK CHANGE panel by pressing PF6 on the JCL REPORT LIST panel.

CEMS: 132	JCL REPORT LIST - BULK CHANGE	1 TO	3 OF	3			
To adjust list of reports to be changed enter Options (0=Exclude, 1=Include)							
OPT	NAME	USERDATA	NUMBER	STATUS	CARDS	PRI	CLASS
1	F3FIGS	SALES FIGURES	03522	IN USE	27	2	3
1	J2ACCS	ACCOUNTS JAN	03567	READY	80	4	A
1	J3ACCS	ACCOUNTS FEB	04698	HELD	92	7	9
PF1=Help PF3=End ENTER=Continue.							

Figure 64. CEMS: 132 JCL REPORT LIST - BULK CHANGE panel

### Choosing JCL reports (jobs) to be bulk changed

All JCL reports (jobs) on the JCL REPORT LIST - BULK CHANGE panel are automatically included in the list to be bulk changed. Type a 0 for Exclude in the OPT column next to any JCL report (job) you do not want to bulk change, and press ENTER. You get the BULK CHANGE JCL REPORT CHARACTERISTICS panel, as shown in Figure 65 on page 129.

## The BULK CHANGE JCL REPORT CHARACTERISTICS panel

Figure 65 shows the BULK CHANGE JCL REPORT CHARACTERISTICS panel.

```
CEMS: 1321          BULK CHANGE JCL REPORT CHARACTERISTICS
Total reports to be changed:      3

To release or hold all reports included in the list enter command:
Command      ==>  _          Release | Hold

Enter required values against any characteristic(s) to be changed:

Class        ==>          A-Z, 0-9
Priority      ==>          1-9

PF1=Help PF3=End ENTER=Continue.
```

Figure 65. CEMS: 1321 BULK CHANGE JCL REPORT CHARACTERISTICS panel

### Making bulk changes

You can make the following bulk changes to a JCL report (job) using the BULK CHANGE JCL REPORT CHARACTERISTICS panel:

- Type release next to Command and press ENTER to change the status of a JCL report (job) to READY. (The job is ready to be run.)
- Type hold next to Command and press ENTER to change the status of a JCL report (job) to HELD. (The status of the job has to be changed to READY before the job can be run.)
- Change the class of a JCL report (job) by typing a single letter A through Z or a single number 0 through 9 next to Class, and pressing ENTER.
- Change the priority of a JCL report (job) by typing a single number 1 through 9 next to Priority, and pressing ENTER.



---

## **Part 7. Transient data queues (CEMS only) – reference information**

This section gives a description of the transient data queues option of the report controller.

## Map of transient data queues panels

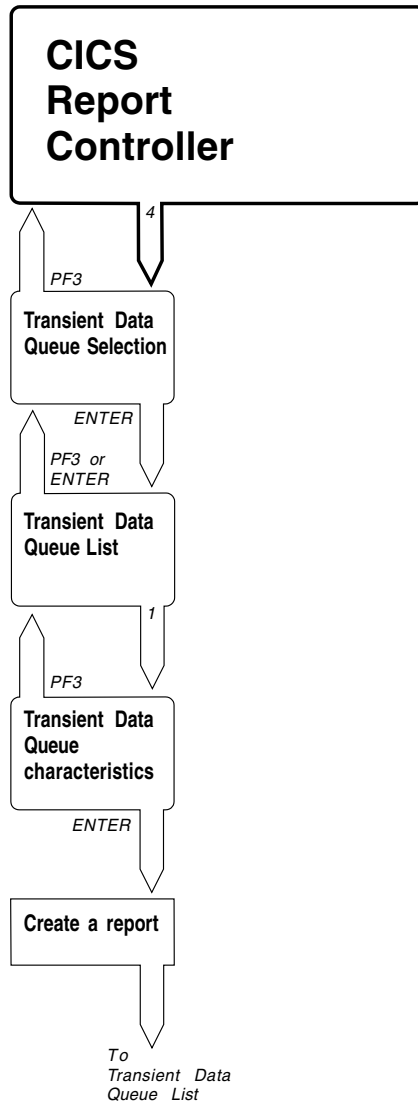

Figure 66. Map of transient data queues panels

Figure 66 shows you the name of each panel in the transient data queues option, and which keys to press to get from one panel to another.



## Introduction

Transient data is used by CICS programs to store information. Any part of CICS can write to it to create a queue. The data in this queue can be added to, until it reaches a limit of 32 767 records. A task can create a **transient data queue** of items, which can then be stored under a name selected by that task. The report controller can then have access to this queue. See the section on transient data control (intrapartition only) in the *CICS Application Programming Guide* for more information.

The transient data queues option of the report controller allows you to create reports from these queues. You can then print them as you would any other report. It is important to note that the records in a transient data queue can be read only once, so when you create a report those records are destroyed. However, the queue itself continues to exist and new records can be sent to it.

## How to get the transient data queues option

You use the transient data queues option of the report controller to check the status of transient data queues and to create reports from them.

To get the transient data queues option, you must use the CEMS transaction to start a session with the report controller. You do this in just the same way as with CEOS, as described in Part 2, “Tutorial” on page 9. When you have done this, you get a panel like the one shown in Figure 67.

```
CEMS: 1                CICS REPORT CONTROLLER

Select one of the following options:

    1 Report selection.
    2 Printer selection.
    3 JCL report (job) selection.
    4 Transient data queue selection.
    5 Restart CXPB Transaction.
      CXPB Status:      Active

Selection ==> _

PF1=Help PF3=End ENTER=Continue.
```

Figure 67. CEMS: 1 CICS REPORT CONTROLLER panel

The CEMS: 1 panel gives you access to the reports and printers options that are available with CEOS, and additionally:

- 3 JCL report (job) selection.
- 4 Transient data queue selection.
- 5 Restart CXPB Transaction

Type a 4 for Transient data queue selection in the space after Selection ==>, and press ENTER. You get a panel like the one shown in Figure 68 on page 135.

---

## TRANSIENT DATA QUEUE SELECTION panel

Notice that the panel is numbered 14. All the panel numbers in this option begin with 14.

```
CEMS: 14          TRANSIENT DATA QUEUE SELECTION

  You may list all transient data queues or only transient
  data queues that match your selection criteria

Type your selection criteria:

      Queue name ==>

PF1=Help PF3=End ENTER=Continue.
```

Figure 68. CEMS: 14 TRANSIENT DATA QUEUE SELECTION panel

### Listing all transient data queues

To get a complete list of transient data queues, do not type anything on the TRANSIENT DATA QUEUE SELECTION panel, and press ENTER.

### Listing a particular transient data queue

To list a particular transient data queue, type its name next to Queue name on the TRANSIENT DATA QUEUE SELECTION panel, and press ENTER.

### Listing transient data queues with similar names

Type the first characters of the transient data queue names plus an asterisk (\*), and press ENTER. For example, typing T\* gives you a list of all the transient data queues beginning with T.

## Using the TRANSIENT DATA QUEUE LIST panel

Figure 69 shows an example of a TRANSIENT DATA QUEUE LIST panel. The list may cover more than one panel.

```

CEMS: 141          TRANSIENT DATA QUEUE LIST          1 TO    18 OF    39

Enter Option (1=Create a report)
OPT QUEUE-NAME RECORDS STATUS
-   L2A9          42   SPOOLING
    PT7           13   AVAILABLE
    PSNO          984   AVAILABLE
    PSPH         1323   AVAILABLE
    ACC2          15   AVAILABLE
    PSLG         32767  AVAILABLE
    ECMG         3379   AVAILABLE
    RFL1          38   AVAILABLE
    MTP6          705   AVAILABLE
    PMR1         1722   AVAILABLE
    LCH0         9990   AVAILABLE
    DJB8          749   AVAILABLE
    DEJH          900   AVAILABLE
    DK12          398   AVAILABLE
    ARR4         3829   AVAILABLE
    JW           1746   AVAILABLE
    MF7           0    EMPTY
    L860          0    EMPTY
PF1=Help PF3=End PF8=Forward ENTER=Continue.
    
```

Figure 69. CEMS: 141 TRANSIENT DATA QUEUE LIST panel

You use the TRANSIENT DATA QUEUE LIST panel to get information about particular transient data queues, and to choose transient data queues from which to create reports.

When you ask to see a transient data queue’s characteristics, or make changes to them, the report controller checks to see whether you have authority to access the transient data queue. You cannot see or change that transient data queue, and the report controller issues a message telling you so. If this happens, ask your supervisor if you should be authorized to use that transient data queue. If so, your security administrator will have to change your authorization.

### Number of records in a transient data queue

To find the number of records in a transient data queue, look at the RECORDS column.

### Status of a transient data queue

To find out a transient data queue's current status, look at the STATUS column. The status of a transient data queue can be:

- SPOOLING

The queue is currently being used to create a report.

- AVAILABLE

The records currently in a queue have not yet been used to create a report.

- EMPTY

There are no records in the queue. This may be because it has not yet had any records sent to it, or because it has already been used to create a report and the records have therefore been destroyed in being read.

### Getting to the TRANSIENT DATA QUEUE REPORT CHARACTERISTICS panel

You can use the TRANSIENT DATA QUEUE LIST panel to choose a transient data queue from which to create a report. When the report has been created you can see, change, and print it using the reports and printers options of the report controller as you would for any other report.

Type a 1 for Create a report in the OPT column next to the transient data queue you want to use, and press ENTER. This takes you to the TRANSIENT DATA QUEUE REPORT CHARACTERISTICS panel (shown in Figure 70 on page 138), where you can type the characteristics of the report you want to create. If you type a 1 next to more than one queue, the report controller gives you a TRANSIENT DATA QUEUE REPORT CHARACTERISTICS panel for each queue in turn.

If any of the transient data queues you have chosen is being used to create a report (that is, its status is SPOOLING), you cannot see or change its characteristics, and the report controller issues a message telling you so. When the status is no longer SPOOLING, this changes to EMPTY, and there are no records left in it.

## The TRANSIENT DATA QUEUE REPORT CHARACTERISTICS panel

Figure 70 shows an example of a TRANSIENT DATA QUEUE REPORT CHARACTERISTICS panel.

```

CEMS: 1411          TRANSIENT DATA QUEUE REPORT CHARACTERISTICS

      QUEUE-NAME  RECORDS  QUEUE-STATUS
      PRT7        13      AVAILABLE

To specify report characteristics overtyp e the following fields:

Disposition    ==> D          D | H | K | L
Destination    ==> ACCOUNTS
Title          ==>
Userdata       ==>
Copies         ==> 001        1-255
Class          ==> C          A-Z / 0-9
Priority        ==> 3          1-9
Separator page ==> YES        Yes | No
Security (RSL) ==> PUBLIC     1-24 | Public

PF1=Help PF3=End ENTER=Continue.
    
```

Figure 70. CEMS: 1411 TRANSIENT DATA QUEUE REPORT CHARACTERISTICS panel

## Transient data queue report characteristics

You can use the TRANSIENT DATA QUEUE REPORT CHARACTERISTICS panel to change the characteristics of a transient data queue from which you want to create a report.

### Disposition of report (Disposition)

The report disposition determines what happens to the report when it is processed. From a transient data queue you can create a report with one of the four dispositions, D, H, K, or L. To specify the disposition of a report, type the required disposition letter next to Disposition, and press ENTER. The meaning of these dispositions is explained on page 77.

### Where report is to be printed (Destination)

To choose the destination at which the report is to be printed, type a destination of up to 8 characters next to Destination. If you do not type a destination, you get the default destination for the terminal you are using.

### Title of report (Title)

To specify the title of a transient data queue report, type up to 32 characters next to Title. **You must type a title to create a report, because there is no default.** You do not need to give a name to the report, because the report controller automatically uses the transient data queue name.

### **User description of report (Userdata)**

To specify the userdata of a report, type up to 16 characters next to `Userdata`. If you do not type anything, the userdata is automatically taken from the first 16 characters of the transient data queue report title. If there are any nonalphanumeric characters (other than @ \$ / # - or .) in the title, they appear as blanks in the userdata.

### **Number of copies of report (Copies)**

To specify the number of copies of a transient data queue report, type a number in the range 1 through 255 next to `Copies`.

### **Group to which report is to belong (Class)**

To specify the class of a transient data queue report, type a single letter in the range A through Z, or a number from 0 through 9 next to `Class`.

### **Urgency of report (Priority)**

To specify the priority of a transient data queue report, type a single number in the range 1 through 9 (where 9 is the highest priority) next to `Priority`.

### **Separator page between reports (Separator page)**

To specify whether you require a separator page when the transient data queue report is printed, type `yes` or `no` next to `Separator page`.

### **Security of report (SECURITY (RSL))**

To specify the security value (RSL) for a report, type either `PUBLIC`, or a number in the range 1 through 24 next to `Security (RSL)`. The value you type should match the ESM defined authority of the people who must use the report.

## **Creating a report from a transient data queue**

To create a report from a transient data queue, type the title you want to give the transient data queue report next to `Title` and press `ENTER`. You can change any of the other characteristics displayed on the panel, but you do not have to do so. However, you must type a title for the report to be created. This is because all the other characteristics on this panel except `Title` have **defaults**.

### **Defaults**

In the example shown in Figure 70 on page 138, you can see that a report using all the defaults is created in `READY` status, has a destination of `ACCOUNTS`, will have one copy when it is printed, and has the class `C`, priority 3, a separator page, and a security value of `PUBLIC`.

### **After you request a report to be created**

You should get a message telling you that a report has been created. If you get a message telling you that no report has been created, this may be because:

- The transient data queue you chose is currently being used to create a report, or
- It has already been used to create a report and is therefore `EMPTY`, or
- You did not type a title on the `TRANSIENT DATA QUEUE REPORT CHARACTERISTICS` panel.

## **transient data queues (CEMS only) – reference information**

If you decide not to create a report, just press PF3 to get back to the TRANSIENT DATA QUEUE LIST panel, and no report will be created.



---

## **Part 8. Restart CXPB Transaction (CEMS only)–reference information**

This section gives a description of the restart CXPB transaction option of the report controller.

## Introduction

CXPB serves as the communication handler between POWER and CICS, and is responsible for intercepting the PSTART requests issued by the VSE operators and users of the report controller. It is the task that starts the printers under CICS.

---

## Recovering from a CXPB failure

When CXPB fails a message is written to the VSE console (either DFHRC5311 or DFHRC5312I) and the status on the CEMS: 1 CICS REPORT CONTROLLER panel will display as Inactive. When CXPB is inactive you will not be able to operate any report controller printers.

You should use the information provided by the error message, and any accompanying transaction dumps, to determine the cause of the failure, and take any corrective action necessary. Once you have done this, the Restart CXPB Transaction option can be used to restart CXPB, and the report controller printers can be operated.

---

## Part 9. Your own information

This section gives you space to note information (such as names of reports, destinations, printers, types of paper, and so on) that you may find useful when you are using the report controller. Keep the details by your terminal so that you can refer to them easily.

**your own information**

Names of reports you can use:

-----  
-----  
-----

Names of destinations you can use:

-----  
-----  
-----

Names of printers that use these destinations:

-----  
-----  
-----

What changes to destinations are acceptable in your organization?

-----  
-----  
-----

What changes to classes are acceptable in your organization?

-----  
-----  
-----

Which paper to load for which forms type:

-----  
-----  
-----

Person to contact if you need help:

-----

---

## Part 10. Information for supervisors

This section gives information that supervisors may find useful when answering questions that they may get from users of the report controller.

## Introduction

Supervisors should:

- Know how to use the CEOS and CEMS transactions.
- Help users of the report controller with any problems or questions they may have. For example, printers run out of ink and reports have to be reprinted, paper can become jammed on a printer, an extra copy of a report may be required, or copies of a report may be needed quickly.
- Be able to contact the appropriate people in their organization who can solve problems outside their control (for example, if the computer system, or part of it, fails).
- Keep a check on reports and printers that are under their supervision. For example, they should check that reports are being printed as scheduled, and that they are deleted when necessary.
- Make sure that new users are trained as appropriate. Be aware that users' skills, the frequency with which they use the report controller, and the tasks for which they use it all vary. For some users, printing may be automatic, if reports are created in READY status, and report and printer characteristics are always the same. Other users, such as those who print a variety of reports on different kinds of paper, will use more of the report controller.

---

## Using the tutorial

The Part 2, “Tutorial” on page 9 is to help new users to learn the basic principles of using the report controller. It is designed to be used at a terminal with a set of sample reports. The tutorial covers only the reports and printers options, but the JCL reports (jobs) and transient data queues sections are structured in a similar way, and users of these options should have no trouble in applying what they have learned in the tutorial.

## How much time to allow

Users should be given between one and two hours to work through the tutorial itself. They will need more time if they want to do extra reading, for example, Part 1, “Introducing the report controller” on page 1. This should take about half an hour. Some users may also want to follow up references to more detailed information in the sections Part 4, “Reports – reference information” on page 73 and Part 5, “Printers – reference information” on page 99 while they are working through the tutorial. These users will also need more time. You may also want to allow either more time, or a separate session, for users to experiment further with the sample reports, for example using some of Part 3, “Day-to-day tasks” on page 53. However, if users use Part 3, “Day-to-day tasks” on page 53 with the sample programs, they should be aware that not all the situations described can be set up for them to try (for example, a paper jam).

## What is needed for the tutorial

Users need the following to do the tutorial:

- A printer that is:
  - Linked to CICS
  - Stopped, but is turned on and ready to print
  - Loaded with standard paper.
- The 4-character name of the printer.
- A 3270-type terminal that is linked to CICS.
- Instructions for signing on to CICS, including a user ID, and password.

The user ID can be used as the destination for the sample reports, as is shown in the examples given in Part 2, “Tutorial” on page 9. **Make sure users know what to use as a destination if your organization is not using user ID in this way.** If your organization uses signon and signoff, you can give your users the instructions under “Signing on to CICS” on page 148 and “Signing off from CICS” on page 151. If your organization does not use signon and signoff, make sure your users know what they **should** use.





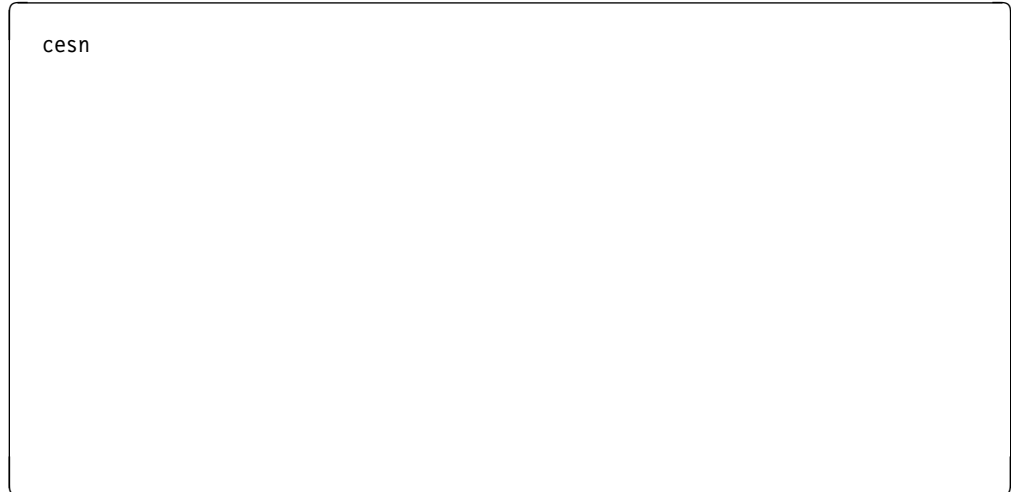

Figure 72. Using CESN

You get a panel like the one shown in Figure 73.

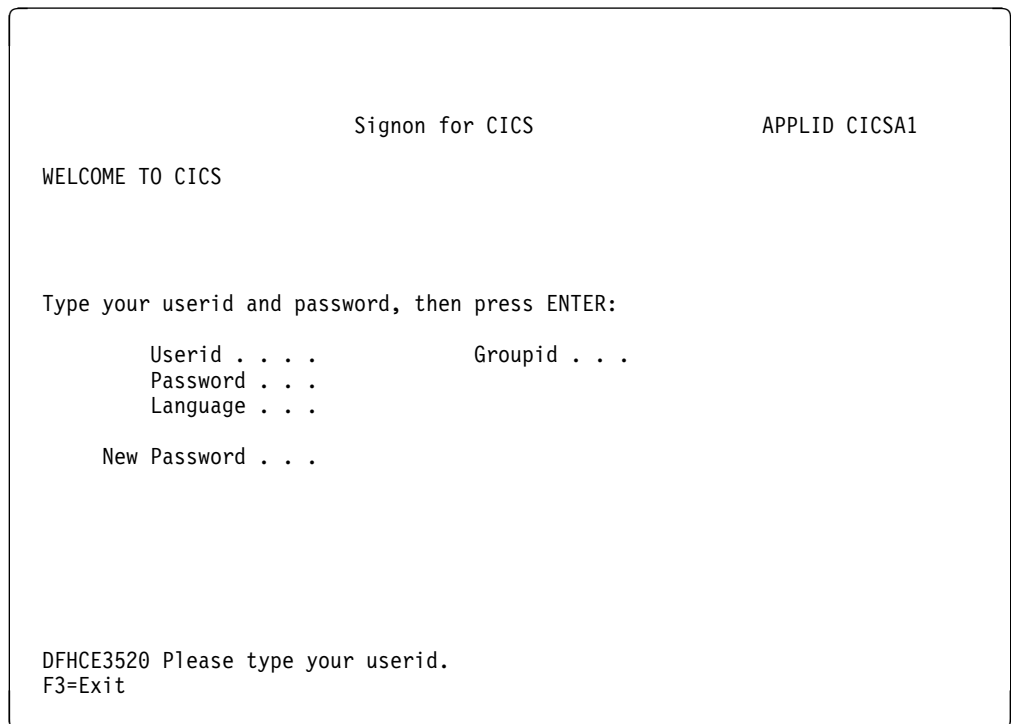

Figure 73. CESN sign-on panel

- Next to Userid, type the user ID that your supervisor has told you to use for this tutorial.
- Next to Password, type the password that your supervisor has told you to use for this tutorial.
- Next to Language, type the letter for the language you work in, for example E for English, G for German, or K for Kanji.

## information for supervisors

**Note:** The New Password field is displayed only if YES has been specified on the EXTSEC system initialization parameter when bringing up CICS.

When you type the **password**, the cursor moves, but no characters appear on the screen. This is to prevent anyone else from seeing what you type, and then using your user ID and password to gain access to the computer system.

- Press ENTER.

You get a screen like the one in Figure 74.

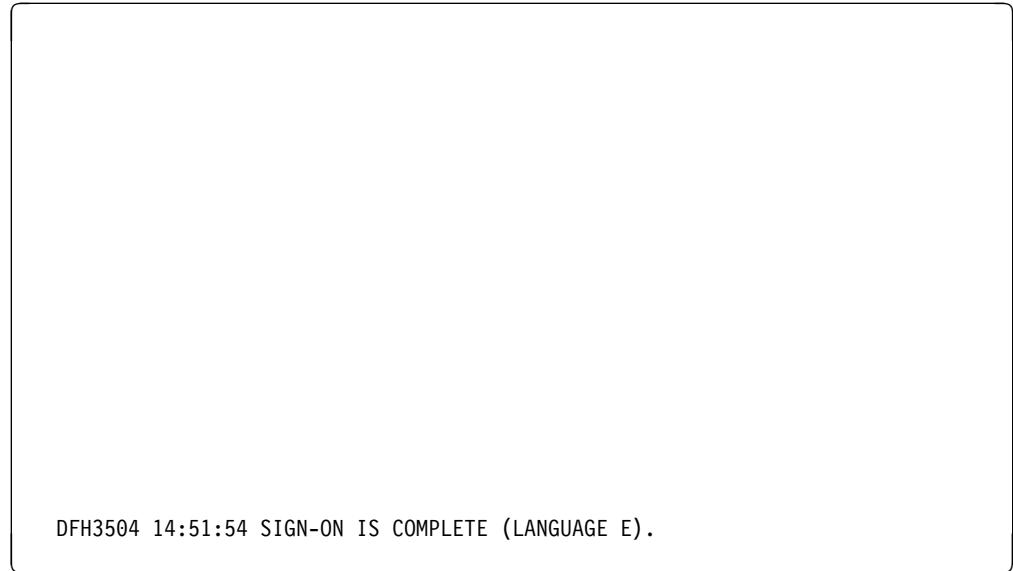

*Figure 74. SIGN-ON IS COMPLETE panel*

You have now signed on to CICS, and can begin using the tutorial, starting from “Getting some sample reports” on page 12.

### **Signing off from CICS**

To sign off from CICS:

- Press the CLEAR key and then type `cesf`, as shown in Figure 75.

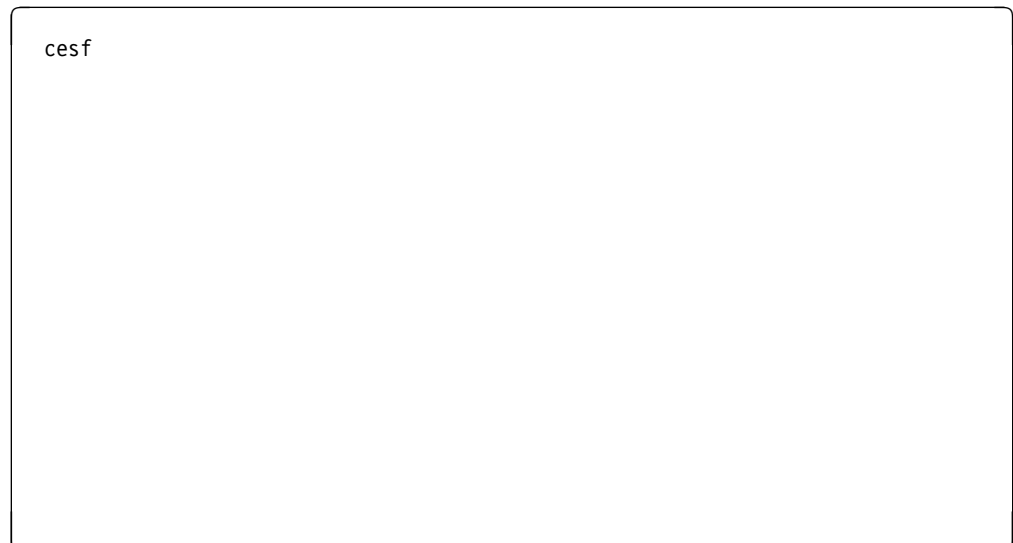

*Figure 75. Signing off*

- Press ENTER, and you get the message shown in Figure 76 on page 152.



*Figure 76. SIGN-OFF IS COMPLETE panel*

## Questions that users may ask during the tutorial

This section deals mainly with any unexpected responses that users may get while using the tutorial with the set of sample reports.

### Clearing the screen

If the user has pressed CLEAR and the screen has not cleared, they may not have pressed ALT at the same time as CLEAR, or the keyboard may have locked, in which case they should press RESET.

### No response from terminal

If there is still no response, there may have been a computer system failure. Contact the DP Center and ask if this is so. Find out how long it is likely to last and advise your users whether to wait or to turn off their terminals.

If a user had already created the sample reports when the computer system failed, you should delete these reports when the computer system is available again. See “Deleting the sample reports” on page 50. This is important, because if these unwanted sample reports remain in the computer system, they could either confuse a new user who is using the tutorial or be listed by users who are using the report controller with their own reports.

### No message telling them sample reports created

If a user does not get a message telling them that their sample reports have been created (like the one shown in Figure 7 on page 13):

- Check that they signed on correctly
- Check that they typed srep to get the sample reports
- Check with your system programmer that the sample program is installed and working. There are versions of the sample program in a number of languages, see the *CICS Report Controller Planning Guide* for a list of program names.

### Report controller not available

A user has successfully created the sample reports using the SREP transaction. They have typed the CEOS transaction, but have received a message saying the report controller is not available. If the computer system has failed, find out how long it will be unavailable, and advise the user whether to wait or to turn the terminal off. When the report controller is available again, you can either:

- Tell the user to start the tutorial again; or
- Start a session with the report controller yourself and delete the sample reports, using the instructions in “Deleting the sample reports” on page 50.

### No sample reports listed

If the user gets a message saying that there are no reports that match what was typed, make sure that the destination being used is exactly the one given in the message indicating that their sample reports had been created. Tell the user to type that destination on the REPORT SELECTION panel, and press ENTER. If the same message is displayed again, the user should press PF3 twice to end the session, go back to “Getting some sample reports” on page 12, and try getting some sample reports again.

### **More than 36 reports in the report list**

Make sure that the user typed a correct destination when requesting the REPORT LIST panel. If the user did not type a destination, then every report in the report controller is listed. In this case, tell the user to go back to the REPORT SELECTION panel, type the correct destination, press ENTER, and carry on with the tutorial.

If the user did type the correct destination, this probably means that someone else has been using some sample reports with the same destination, and has not deleted them when they finished. In this case, before the user continues with the tutorial, you should delete all the reports in the list, using the instructions in “Deleting the sample reports” on page 50.

### **Printer status is not STOPPED**

Find out if someone else is using this printer. When they have finished, check the status of the printer again, using the PRINTER LIST panel, and change it to STOPPED, if it is not already. (If the printer status is PAUSED, you have to type a 9 for Resume after you have requested it to stop.)

---

## What users need to know for day-to-day use of the report controller

Users need to know the following:

- How to operate the printer, including:
  - Turning it on and off
  - Changing and loading paper
  - Changing a printer ribbon
  - Sorting out a jammed printer.

You should refer to the appropriate printer manuals for information about operating printers.

- Information they need to give the report controller:
  - Names of reports they can use
  - Names of destinations they can use
  - Names of printers that use these destinations
  - Changes they can make to destinations
  - Which paper to load for which forms type.
- Persons to contact if they need help.

Refer users to Part 9, “Your own information” on page 143, where they can note names, destination, and so on.

## Restrictions on changes users can make to characteristics

Users need to know what changes they can make to forms type, class, and destination, and what effect these changes have.

### Forms type

Make sure users know which forms type gives which kind of paper. They also need to know what kind of paper standard paper is (that is, where forms type is blank on report controller panels).

### Class

Make sure users know which classes they should use, what changes they can make to report and printer class, which classes (if any) have special purposes in your organization, and what these purposes are. For example, some classes may be attached to particular printers, or particular kinds of paper, or a particular class might be used only for new users who are working on the tutorial.

### Destination

You should tell users the destinations they can use, and what changes they can make. For example, a particular destination may be used for all of a department’s printing, or for reports that are printed on a printer that has special features, such as fast printing.

## Questions arising from day-to-day use of the report controller

This section deals with questions users may have when they are using the report controller to do their work.

### Computer system failure

You should contact the DP Center to find out which part of the computer system has failed, and how long it is likely to be unavailable. Advise users whether they should wait or turn off the terminal and printer and do other work.

### Security

In CICS Transaction Server for VSE/ESA, Version 1 Release 1, the internal security scheme using numeric keys (RSLC) has been removed; all security checks are now performed using an external security manager (ESM).

CICS resources such as printers, transient data queues, etc. are defined by name to the ESM. In a similar way, users are also defined to the ESM in a profile which describes the resources which they have authority to access. Each time a user attempts to access a particular resource, the ESM checks if this is permitted. If not, the user cannot access a resource within a report controller option (a report, printer, JCL report (job), or transient data queue) which the user should be authorized to use. Access authority can be changed by the security administrator who would add the appropriate resource name to the user's profile.

### Printers must be authorized for reports

If a printer is started that has a class and destination that match those of a particular report, the printer can only print that report if it is authorized to do so by the ESM. If the printer is not authorized, then the report is given ERRPRT status. If this happens, the report status can be changed back to READY, and the report can be printed on a different printer. (If the user who started the printer that caused the ERRPRT status is not authorized to use that report, the change must be made by a user who is authorized to alter the status of that report.) Users should be aware that some reports cannot be printed on certain printers, and that they may find reports in ERRPRT status if another user has tried to print them on the wrong printer. They should know what to do about reports in ERRPRT status. For more information, see "Report in ERRPRT status" on page 68.

Users should also be aware that printer security authorization may not be the same if they are working in a different location. They will be able to get access to the same reports as usual (with the CEOS or CEMS transaction) if they are using signon, but they may not be able to print anything using the local printer at that location. Even if they have been authorized to start the printer (or if someone else has started it for them), the printer may not have the matching authority for their reports. If the reports do have ERRPRT status in such a situation, this is probably the cause. The security administrator should check the authorities for the reports and printer concerned, and make the appropriate changes if necessary.



## Date format on panels and printed reports

The date can be displayed on report controller panels and on printed reports in one of the following orders:

month/day/year (for example, 04/28/99 for April 28 1998)  
 day/month/year (for example, 28/04/99 for 28 April 1998)  
 year/month/day (for example, 99/04/28 for 1999 April 28).

The order is shown on the report controller panels as mm/dd/yy, dd/mm/yy, or yy/mm/dd. The order is specified by your system programmer in the system initialization table, and is the same for all reports and report controller panels.

## Defaults

**Defaults** (that is, the value the report controller uses for any characteristic that the user does not type on a CHARACTERISTICS panel) are displayed on report controller CHARACTERISTICS panels wherever they apply. The default for forms type is blank, which means standard paper. If you think any default needs to be changed, ask your system programmer.

## Formatting information on second REPORT CHARACTERISTICS panel

The second REPORT CHARACTERISTICS panel gives details about the report that you may need to give to your system programmer if users have problems or questions about a particular report. This information is described in detail under "Information on the second REPORT CHARACTERISTICS panel" on page 94. You may need to make a note of some or all of it to give to your system programmer. For **printing** questions, the information under the following headings may be useful:

Recovery, Format, Noconv, Page size, Line length  
 Page Head/Foot, Date/time, Printfail, Mapname, Mapset, Escape.

## Printer status is PRINTING (ERROR) or PAUSED (PRINTER)

The printer status is PRINTING (ERROR). This status occurs before PAUSED (PRINTER) when an error has been detected, or when Resume has just been used after a printer error. After a few moments, the printer status should change to PAUSED or PRINTING. If it does not change, check the printer to see whether it is turned on, or whether it is jammed. If the printer is alright, there may be a computer system failure, or some other fault. Contact your DP Center to find out whether the computer system has failed. Find out how long it will take before it is working again, and advise users what to do.

## Printer OUT OF SERVICE

Users cannot change this status using any of the report controller panels. If the printer status is OUT OF SERVICE, contact an authorized person (usually someone authorized to use the master terminal transaction CEMT), and ask them to put the print in service, if possible. They will need the name of the printer. Tell users if the printer **cannot** be put in service.

## Printer status is UNAVAILABLE

This status means that some part of the computer system other than the report controller is using the printer. The status changes when the printer is no longer being used. However, if the part of the computer system that is using the printer fails, the printer status remains UNAVAILABLE. You should ask someone who is authorized to use the master terminal transaction CEMT to find out why the printer is in this status.

## Reports in ERRPRT status

Users are told that if they have a report in ERRPRT status, they can change its status to READY when they want to print it. The report is then either deleted or changes to HELD status in the usual way. They are advised to leave a report in ERRPRT status until they want to print it. It remains on the REPORT LIST panel just as it would in HELD status. Also, seeing a report in ERRPRT status on the REPORT LIST panel is a useful reminder that it needs further attention if you cannot deal with it immediately.

You can change the status of an ERRPRT report to HELD if necessary. However, if you do this, and then print the report successfully, its status may change to HELD after it has been printed. It may be important that this does not happen to certain reports. Reports can be created with such a status (HELD(H) and READY(D)) that they are deleted as soon as they have been printed, to make sure that they are printed only once. For example, numbered order forms, or reports that contain confidential information. Make sure your users know which reports (if any) they can change to HELD from ERRPRT.

### Reports remain in ERRPRT status

You should contact your system programmer if a report remains in ERRPRT status after a second attempt to print it. There may have been some problem with the report controller or with the printer.

There may have been some problem with a BMS map or an ESCAPE program report. To find out whether a report was printed using either of these and, if so, what their names are, look at the second REPORT CHARACTERISTICS panel. Ask your system programmer to make sure that these programs are available and are functioning correctly.

## Reports in ERRCRT status

This status means that an error occurred when the report was being created. This may have been caused by an error in the report itself, or by a computer system failure. Users can change an ERRCRT report status to READY and print the report again. This can be useful if whoever created the report wants to see where the report stopped printing to help them find out where the error occurred before they re-create the report.

A report can only change to ERRCRT status if it had **physical recovery** specified when it was created. (To find out which kind of recovery a report has, look next to Recovery on the second REPORT CHARACTERISTICS panel.) If a report had **logical recovery** specified, it does not appear on the REPORT LIST panel if an error occurred when it was being created.

## Reports deleted accidentally or deleted when printed

If a user deletes a report accidentally, it may have to be re-created. You can find out who deleted a report, and when, by asking your system programmer to print the CSPA audit trail, which contains the characteristics of every report that has been changed. However, if your computer system uses P0FFLOAD, it may be possible to retrieve the deleted reports. Ask your system programmer if your computer system uses P0FFLOAD. (A **VSE/POWER**<sup>10</sup> command used if there is a computer system failure.) It puts the reports onto tape at regular intervals (for example, overnight). If the computer system does use P0FFLOAD, give your system programmer the names and numbers of the deleted reports that need to be retrieved. If your computer system does not use P0FFLOAD, ask whoever created the report to re-create it. You can find out who created a report by looking at the second REPORT CHARACTERISTICS panel.

## Two kinds of separator pages

There are two kinds of separator pages. One is the kind produced by the report controller. The other is the kind produced by VSE/POWER.

### Computer system information from report controller separator pages

The separator pages produced by the report controller are described fully under “Report controller separator page sizes” on page 91, and “Information about report controller separator pages” on page 92. In addition to report and printer information, a separator page contains some information about the computer system. This is:

- The name of the node in the computer system at which the report was printed.
- The name of the node in the computer system at which the report was created.
- The name of the computer job used to create the report.
- The number given to the report by the computer job, if any. If the computer job did not give a number to the report, it is the same as the one given by the report controller.
- For **non-CICS created reports** only, the forms control buffer (FCB) image phase used during printing.

This is described in detail under “Information about report controller separator pages” on page 92. If your users have problems or questions about printing reports, your system programmer may want some, or all of the information printed on the separator page.

### VSE/POWER separator pages

For reports printed on printers that have the destination **\*\*SYSRPT**, the separator pages are those produced by VSE/POWER. If you want to know more about the size of these separator pages and what is printed on them, see the *VSE/POWER Administration and Operation Guide*.

---

<sup>10</sup> VSE/POWER is a part of the computer system that controls spooling, job queuing, and input and output of data. It is documented in the *VSE/POWER Administration and Operation Guide*.

## Reports created in READY or HELD status

The information in this section applies to **CICS-created reports**. See “Non-CICS created reports” for information about that kind of report.

The advantage of using reports that are created in READY(D) status is that printing and deletion can be done automatically. That is, if reports are always created with a certain class, destination, and forms type, and there is a printer that always has the same class, destination, and forms type, these reports are printed whenever that printer is started. As soon as each of these reports has been printed, it is deleted automatically. This is useful if you have reports that must only be printed once, for example, invoices, or confidential information.

The advantage of creating reports in HELD(L) status is that users can decide when they are deleted, because these reports return to HELD(L) status instead of being deleted after they have been printed.

Having reports created in READY(K) status so that they change to HELD(L) status when they have been printed is particularly useful if you want to print things more than once, because they do not have to be re-created. You can also print a report and then send it for printing again at another destination. When this report has been printed, and its status has changed back to HELD(L), you can change its destination and send it for printing by someone else rather than sending them paper copies of the report. (They must have a printer with a security key that matches the report for the report to be printed. See “Printers must be authorized for reports” on page 156 for more information about report and printer security keys.)

Whether reports are deleted when they have been printed depends on the **disposition** given to them when they were created. For READY reports, a disposition of D means that they are deleted when printed, and a disposition of K means that the status changes to HELD(L) when printed. For HELD reports, a disposition of H means that they are deleted when printed, and a disposition of L means that their status changes back to HELD(L) when printed. Reports for your organization may always be created in the same way. If you need to know which kind of reports your organization uses, ask your system programmer.

## CICS and non-CICS reports and printers

This section discusses CICS-created reports, non-CICS created reports, and CICS-controlled and non-CICS controlled printers.

### Non-CICS created reports

“Reports created in READY or HELD status” applies to **CICS-created reports**. What happens to **non-CICS created** reports after they have been printed depends on the characteristics given to individual reports when they were created. This depends on the VSE/POWER keywords that were used by whoever created the report.

Some characteristics are not displayed on the report controller panels for non-CICS created reports. These are mentioned in Part 4, “Reports – reference information” on page 73. Users are also told to look for the title NON-CICS CREATED REPORT.

### Reports printed on non-CICS controlled printers

If a report is to be printed on a non-CICS controlled printer, users cannot change the page on which printing starts or ends, or whether separator pages are printed; nor can they use the RESTART PRINTER panel. Users are also told to look for the destination \*\*SYSPRT on the REPORT LIST panel. System printers with this destination are not displayed on the PRINTER LIST panel because they cannot be controlled using the report controller.

However, if the destination name \*\*SYSPRT does appear on the PRINTER LIST panel, this means that it is a CICS-controlled printer that users can control using the report controller panels. This kind of printer also has fast printing and larger buffers. Larger buffers mean that any numbers on the report controller panels that are updated as printing progresses (for example, Last page printed) are updated sooner and therefore give users more current information.

Generally, reports that need the control over printing that the report controller allows should be printed on CICS-controlled printers. Reports that have a special format, such as those using BMS map name, BMS mapset, or ESCAPE programs must also be printed on CICS-controlled printers. System printers may be more useful for many long reports that need to be printed quickly.

For information about **separator pages** for reports printed on non-CICS controlled printers, see “VSE/POWER separator pages” on page 159.

### Destination name LOCAL

If your organization uses the destination name LOCAL, it is displayed as \*\*SYSPRT on report controller panels, because it means a system printer.



## Glossary

### A

**align forms.** A test print of pages of a report to check that newly loaded paper is lined up correctly. All letters are printed as Xs and all numbers as 9s. Displayed on the PRINTER LIST panel.

**align pages.** The number of pages (1 through 99) to be printed when using align forms. If no number is given, the report controller prints one page. Displayed on the PRINTER CHARACTERISTICS panel.

**ALIGNING.** A printer status. The printer is currently aligning forms. You must wait for the printer to go back to PAUSED status before you can use it. Displayed on the PRINTER LIST and PRINTER CHARACTERISTICS panels. See also **align forms**.

**alphanumeric.** Letters A through Z and numbers 0 through 9. See also **nonalphanumeric** and **USERDATA**.

**AVAILABLE.** The status a transient data queue is in before the records currently in it have been used to create a report. Displayed on the TRANSIENT DATA QUEUE LIST and TRANSIENT DATA QUEUE REPORT CHARACTERISTICS panels.

### B

**background.** Computers can use a background and foreground system to organize their tasks. That is, tasks that do not need any further input from users, such as printing (which is also time-consuming), are done in the background, while those that do need input from users are done in the foreground. The foreground gets priority for the computer's attention. Background tasks are suspended for the short time it takes the computer to do a foreground task.

**batch.** A way in which a computer deals with its work. All the information needed to do a particular job is grouped together and loaded into the computer. The computer then runs the job without needing any more instructions or data.

**BMS.** Basic mapping support. Allows for special report formats. See also **ESCAPE**, **map name**, and **mapset**.

**BOTH.** If the B0THNUM option is specified when the report is created, the report controller automatically adds page numbering to the line printed at the top and bottom of each page of the report (see the *CICS Report Controller Planning Guide*). Displayed as BOTH on the

second REPORT CHARACTERISTICS panel. See also **footing**, **page**, and **heading**, **page**.

**browse.** A facility that allows you to look at reports. You can only look at certain types of report, for example you cannot browse JCL reports (jobs).

**buffer.** Printers get data from the report controller faster than they can print it. The buffer is where this data is stored while it is waiting to be printed.

**bulk change.** A way of making the same changes to many reports or JCL reports (jobs) together instead of requesting a separate CHARACTERISTICS panel for each one. Used on these panels: REPORT LIST - BULK CHANGE, BULK CHANGE REPORT CHARACTERISTICS, JCL REPORT LIST - BULK CHANGE, and BULK CHANGE JCL REPORT CHARACTERISTICS.

### C

**card images.** A set of records of programming instructions needed by the computer to run a job.

**CARDS.** The number of card images in a JCL report (job). Can be 1 through 65535. Displayed on these panels: JCL REPORT LIST, JCL REPORT CHARACTERISTICS, and JCL REPORT LIST - BULK CHANGE. See also **card images**.

**carriage control characters.** A special character in a report that determines how many lines should be skipped before the next line is printed.

**CEMS.** A transaction that tells the computer that you want to use the report controller. CEMS gives you the reports, printers, JCL reports (jobs), and transient data queues options.

**CEOS.** A transaction that tells the computer that you want to use the report controller. CEOS gives you the reports and printers options.

**characteristics.** Characteristics make up descriptions of reports, printers, JCL reports (jobs), and transient data queues. They are displayed on: (a) SELECTION panels, where they can be used to request lists, (b) LIST panels, where they give information, and (c) CHARACTERISTICS panels, where they can be changed.

**CICS.** The computer program that contains the report controller. CICS (Customer Information Control System) is a general purpose data communication system that can support a network of many hundreds of terminals, and help to make the best use of the computer's resources.

## report controller terms

**class.** An identifier A through Z and 0 through 9 for reports, printers, and JCL reports (jobs). Class groups reports for printing, and identifies the reports a printer is to print. When the class on the report and the printer match, all the reports of that class that are in READY status are printed in order of priority. Displayed on SELECTION, LIST, and CHARACTERISTICS panels.

**CLS.** Class of report, as displayed on REPORT LIST panels. See **class**.

**copies.** The number of copies of a report to be printed. Displayed on the REPORT CHARACTERISTICS and REPORT CHARACTERISTICS BULK CHANGE panels.

**CPY.** The number of copies of a report to be printed. Displayed on the REPORT LIST panels.

**criteria.** The characteristics and statuses that you type on a SELECTION panel to choose what is displayed on a LIST panel. Displayed on CICS REPORT CONTROLLER panel, and on SELECTION and SELECTION - HELP panels.

**cursor.** The small underscore or square on your screen that shows you where the next character you type will appear.

## D

**date.** See **from date** and **to date**.

**date/time.** This can be YES or NO according to whether the date and time a report was created is printed in the heading line when that report is printed. Displayed on the second REPORT CHARACTERISTICS panel.

**default.** Defaults are values for some report, printer, JCL report (job), or transient data queue characteristics that are stored in the report controller. When you press ENTER on a CHARACTERISTICS panel, the report controller automatically uses a default for any characteristic that you do not change, if that characteristic **has** a default. Defaults are displayed on CHARACTERISTICS panels in the spaces after each characteristic they apply to. Blank spaces mean that there is no default, except for Userdata, which defaults to title (or to name, if there is no title) for reports, JCL reports (jobs), and transient data queues.

**delete.** Applies to reports and JCL reports (jobs) only. Allows you to remove them when they are no longer needed. Displayed on the REPORT LIST and JCL REPORT LIST panels.

**destination.** An identifier of up to 8 characters. For a report, the destination is where it is printed. For a printer, the destination is the name of the group it is assigned to. There can be one or more printers in the group. Some possible destinations are: the name of a

department (for example, ACCOUNTS), or your name, or an identifier (often known as a userid) that you may use when you work on the computer. Changing the destination of a report lets you rearrange your printing. Displayed on SELECTION, LIST, and CHARACTERISTICS panels. See also **printer name**.

**disposition.** A characteristic of reports that reflects the status of the report. The disposition can indicate what happens to the report on printing, or whether there was an error on creation or printing. Reports can be created, for example, with a disposition of D (delete after processing), H (hold job), K (keep after processing) or L (leave in queue).

## E

**EMPTY.** The status a transient data queue is in before any data has been sent to it, or after it has been used to create a report. The information in a transient data queue is destroyed in being read, and so there are no records left in the queue. Displayed on the TRANSIENT DATA QUEUE LIST and TRANSIENT DATA QUEUE REPORT CHARACTERISTICS panels.

**end page.** The page on which printing is to end. You can use it to print selected pages of a report. Displayed on the REPORT CHARACTERISTICS panel. See also **start page**.

**ENTER.** The name of the key you press to communicate with the report controller. Pressing ENTER sends what you have typed on a panel (if anything) to the report controller. Anything you type on your screen is not sent to the computer until you press ENTER. The report controller responds by displaying another panel or issuing a message.

**ERRCRT.** A report status that means an error occurred when a report was being created. This may be an error in the report itself, or a computer system failure. Displayed on the REPORT SELECTION panel (as Error creating), the REPORT LIST panel under STATUS, and on the REPORT CHARACTERISTICS panel. See also **ERRPRT**.

**ERRPRT.** A report status that means an error occurred when a report was being printed. This may be because the printer was not authorized to print the report, because printing was stopped part-way through printing a report, or because there was a printer failure of some sort. Displayed on the REPORT SELECTION panel (as Error printing), the REPORT LIST panel under STATUS, and the REPORT CHARACTERISTICS panel. See also **ERRCRT** and **PRINTFAIL**.

**ESCAPE.** The ESCAPE program that may be used by the printing program to format a report. ESCAPE allows for special formats and graphics. If used, it is



displayed on the second REPORT CHARACTERISTICS panel. See also **BMS, map name, and mapset**.

## F

**FOOT.** If FOOT is specified when the report is created, the report controller automatically adds page numbering to the line printed at the bottom of each page of the report. Displayed on the second REPORT CHARACTERISTICS panel. See also **footing, page**.

**footing.** A line that is printed at the bottom of every page of a report. It is specified when the report is created. See also **FOOT**.

**format.** How a report is set out on a page. This is specified for each report when it is created. Displayed on second REPORT CHARACTERISTICS panel.

**forms.** A name of up to 4 characters for a type of paper. It can be plain paper or a preprinted form. On REPORT panels, it shows the kind of paper a report must be printed on. (This is specified when the report is created, and cannot be changed.) On PRINTER panels, it shows the kind of paper that is currently loaded on the printer. See also **align forms, PAUSED (FORMS "xxxx")**.

**forms control buffer (FCB).** A buffer for controlling the vertical format of printed output. See **buffer**

**from date.** Displayed on the REPORT SELECTION, and JCL REPORT SELECTION panels, where it can be used to get lists of reports created **on or after** a certain date. See also **to date**.

**function key.** See **PF key**.

## H

**HEAD.** If HEAD is specified when the report is created, the report controller automatically adds page numbering to the line printed at the top of each page of the report. Displayed on second REPORT CHARACTERISTICS panel. See also **heading, page**.

**heading.** A line that is printed at the top of every page of a report. It is specified when the report is created. See also **HEAD**.

**HELD.** A report or JCL report (job) status. Reports and JCL reports (jobs) can be created or given HELD status, and cannot then be printed or run without being given READY status. A report or JCL report (job) can also return to HELD status **after** being printed or run. Displayed on the REPORT LIST, REPORT LIST - BULK CHANGE, JCL REPORT LIST - BULK CHANGE, BULK CHANGE REPORT CHARACTERISTICS, BULK CHANGE JCL REPORT

CHARACTERISTICS, REPORT CHARACTERISTICS, and JCL REPORT CHARACTERISTICS panels.

## I

**IN USE.** A report and JCL report (job) status. It means that a report is currently being printed or is being used by another part of the computer system, or that a JCL report (job) is currently being created or run. Displayed on the REPORT LIST, REPORT LIST - BULK CHANGE, JCL REPORT LIST - BULK CHANGE, BULK CHANGE REPORT CHARACTERISTICS, BULK CHANGE JCL REPORT CHARACTERISTICS, REPORT CHARACTERISTICS, and JCL REPORT CHARACTERISTICS panels.

## J

**JCL.** Job control language. A set of commands with which an operator can set up the computer system for a particular processing run. See also **JCL report** and **job**.

**JCL report (job).** A report that consists of job control language, to be run as a batch job. See also **batch, JCL,** and **job**.

**job.** See **JCL, JCL report,** and **VSE/POWER**.

## L

**line length.** The maximum length of each line of a printed report. It can be up to 205 characters. Displayed on the second REPORT CHARACTERISTICS panel.

## M

**map name.** The BMS map name that can be used to format a report. It allows for special report formats. If used, it is displayed on the second REPORT CHARACTERISTICS panel. See also **BMS, ESCAPE,** and **mapset**.

**mapset.** The BMS mapset that can be used to format a report. It allows for special report formats. If used, it is displayed on the second REPORT CHARACTERISTICS panel. See also **BMS, ESCAPE,** and **map name**.

## N

**NOCONV.** If displayed, this means that the NOCONV (no conversion) option was specified when the report was created. It allows for special formats and is used to print reports that need special printing features, such as color. Displayed on the second REPORT CHARACTERISTICS panel.

## report controller terms

**nonalphanumeric.** Characters on your keyboard other than letters A through Z, and numbers 0 through 9. For example: @ # \$ - . and / . See also **alphanumeric** and **USERDATA**.

**number.** A 5-digit number is automatically given to each report and JCL report (job) by the report controller to identify it uniquely. It can be used on the REPORT SELECTION panel to list a report. Displayed on the REPORT LIST and REPORT CHARACTERISTICS panels under STATUS, and (when a report is being printed) on the PRINTER LIST and PRINTER CHARACTERISTICS panels. It is printed on the separator pages, if the report has any. For JCL reports (jobs), it can be used on the JCL REPORT SELECTION panel to get lists of JCL reports (jobs). Displayed on the JCL REPORT LIST and JCL REPORT CHARACTERISTICS panels under STATUS.

## O

**online.** Connected to and communicating with a computer.

**OPT.** The heading of a column on LIST panels in which you can type a single number to get to; (a) the REPORT CHARACTERISTICS panel, or to print, delete, or hold a report; (b) the PRINTER CHARACTERISTICS panel to start a printer, get to the RESTART PRINTER panel, or to start forms alignment, stop a printer now, after copy, or after report, or to put a printer into PAUSE or RESUME status; (c) the JCL REPORT CHARACTERISTICS panel, or to print, delete, or release (run) a JCL report (job); or (d) the TRANSIENT DATA QUEUE REPORT CHARACTERISTICS panel. The OPT column also displays the results of changes you have made. An asterisk (\*) in the OPT column means that you have looked at or successfully changed a report, printer, JCL report (job), or transient data queue. A question mark (?) in the OPT column means that the report controller did not make a change that you typed.

**OUT OF SERVICE.** A printer status. The printer is not available for use, and an authorized person must be contacted to put it in service. Displayed on the PRINTER LIST, and PRINTER CHARACTERISTICS panels.

## P

**page head/foot.** This tells you whether a report is printed with automatic page numbering on the heading and footing lines. It can be HEAD, FOOT, BOTH, or NONE. Displayed on the second REPORT CHARACTERISTICS panel.

**page size.** Number of lines on each printed page of a report. It can be 0 through 99. It includes the page footing and heading, both of which have a blank line with them (after the heading and before the footing).

Displayed on the second REPORT CHARACTERISTICS panel.

**PAGES.** The number of pages in a report. For a report created using NOCONV, or one to be printed using BMS maps or an ESCAPE program, the number displayed is the number of *records*. Displayed on the REPORT LIST, REPORT LIST - BULK CHANGE, BULK CHANGE REPORT CHARACTERISTICS, and REPORT CHARACTERISTICS panels.

**panel.** The report controller information that is displayed on a terminal screen at any one time (for example, the CICS REPORT CONTROLLER panel). A panel can have more than one "page" (for example, LIST panels).

**PAUSED.** Printer status that occurs when a printer has been temporarily interrupted. Its STATUS may have been changed to PAUSED by a user of the report controller or by the report controller itself. Displayed on the PRINTER LIST and PRINTER CHARACTERISTICS panels. See also **PAUSED (FORMS "xxxx")**, **PAUSED (OPERATOR)**, and **PAUSED (PRINTER)**.

**PAUSED (FORMS "xxxx").** Printer status that occurs when a printer has been temporarily interrupted for a forms change. The forms type that has been requested is xxxx. Displayed on the PRINTER LIST, and PRINTER CHARACTERISTICS panels. See also **PAUSED**, **PAUSED (OPERATOR)**, and **PAUSED (PRINTER)**.

**PAUSED (OPERATOR).** Printer status that occurs when a printer has been temporarily interrupted by a user of the report controller requesting the printer to pause. Displayed on the PRINTER LIST and PRINTER CHARACTERISTICS panels. See **PAUSED**, **PAUSED (FORMS "xxxx")**, and **PAUSED (PRINTER)**.

**PAUSED (PRINTER).** Printer status that occurs when a printer has been temporarily interrupted because it requires user action to fix an error. Displayed on the PRINTER LIST, and PRINTER CHARACTERISTICS panels. See also **PAUSED**, **PAUSED (FORMS "xxxx")**, and **PAUSED (OPERATOR)**.

**PF key.** (Also called a *function key*.) A key on your terminal keyboard that has a particular function attached to it. All you need to do to is to press a PF key once to perform the function you want; for example, pressing PF1 gets you a help panel. Pressing a PF key does not send the changes you type on a panel (if any) to the report controller. To do this, you must press ENTER. See also **ENTER**, **PF1**, **PF3**, **PF6**, **PF7**, and **PF8**.

**PF1.** In the report controller, pressing PF1 gets you a panel of help information for the panel you are using.

**PF3.** In the report controller, pressing PF3 on a panel gets you back to the previous panel.

**PF6.** In the report controller, pressing PF6 when you are on either the REPORT LIST panel or the JCL REPORT LIST panel gets you to the REPORT LIST - BULK CHANGE or to the JCL REPORT LIST - BULK CHANGE panel, where you can choose a list of reports, or JCL reports (jobs), to which you want to make the same changes.

**PF7.** In the report controller, pressing PF7 gets you to the previous panel in a list, or back to the first of two CHARACTERISTICS or HELP panels.

**PF8.** In the report controller, pressing PF8 gets you to the next panel in a list, or to the second of two CHARACTERISTICS or HELP panels.

**VSE/POWER.** A part of the computer system that controls spooling, job queuing, and input and output of data. See also **spooling**.

**PRI.** Priority of report and JCL report (job), as displayed on REPORT LIST and JCL REPORT LIST panels. See **priority**.

**printer name.** A 4-character name that identifies a particular printer. Displayed on PRINTER SELECTION, PRINTER LIST, PRINTER CHARACTERISTICS, and RESTART PRINTER panels. See also **destination**.

**printer sharing.** A facility of the report controller that allows printers to be shared with other users of the computer system. Printers can be shared only if sharing is defined for them when the CICS system is set up.

**PRINTFAIL.** Can be YES or NO. If it is YES, a user of the report controller must intervene to recover from the printer failure. It is a security measure to stop a report being reprinted automatically if a printer fails. If it is NO, CICS attempts to recover from the printer failure. If recovery is successful, printing continues. If it is not, the report goes into ERRPRT status. See also **ERRPRT**.

**PRINTING.** Printer status meaning that the printer is currently printing a report. Displayed on the PRINTER LIST and PRINTER CHARACTERISTICS panels. See also **PRINTING (ERROR)** and **PRINTING (STOPPING)**.

**PRINTING (ERROR).** Printer status that occurs before the status PAUSED (PRINTER) when a printer error has been detected by the report controller, or when RESUME has just been used after a printer error. Displayed on PRINTER LIST and PRINTER CHARACTERISTICS panels. See also **PRINTING**, **PRINTING (STOPPING)**, and **PAUSED (PRINTER)**.

**PRINTING (STOPPING).** Printer status that occurs when a printer that is printing has received a request from the report controller to stop. When it has finished, the status changes to STOPPED. Displayed on the PRINTER LIST, and PRINTER CHARACTERISTICS panels.

See also **PRINTING**, **PRINTING (ERROR)**, and **STOPPED**.

**priority.** A number 1 through 9 that determines the urgency with which reports within a certain class are printed. The highest priority is priority 9.

## Q

**qualifier.** A word that appears in brackets after some printer statuses. Helps to tell you why the printer has that particular status. Displayed on PRINTER LIST panel.

**queue name.** A name automatically given to a transient data queue by the computer system. Can be typed on the TRANSIENT DATA QUEUE SELECTION panel to get lists of transient data queues on the TRANSIENT LIST panel. Displayed under QUEUE-NAME on the TRANSIENT DATA QUEUE LIST and TRANSIENT DATA QUEUE REPORT CHARACTERISTICS panels.

## R

**READY.** The status a report must have to be printed, or that a job must have to be run.

**records.** The number of items of data stored in a transient data queue. The maximum is 32767. The records in a transient data queue are destroyed when that queue is used to create a report. The queue itself is not destroyed, but retains EMPTY status until more records are stored in it. Displayed on the TRANSIENT DATA QUEUE LIST, and TRANSIENT DATA QUEUE REPORT CHARACTERISTICS panels.

**release.** You type release on the BULK CHANGE JCL REPORT CHARACTERISTICS panel to change the status of a group of JCL reports to READY, or on the TRANSIENT DATA QUEUE REPORT CHARACTERISTICS panel to create a report in READY status.

**RELEASED.** Printer status that occurs when a printer is waiting for work. The printer is available for other users of the computer system but is not in use. See also **RELEASED (IN USE)**, **STARTING**, and **STARTING (IN USE)**.

**RELEASED (IN USE).** Printer status that occurs when another part of the computer system is using the printer. When the printer becomes free, reports can be printed again. See also **RELEASED**, **STARTING**, and **STARTING (IN USE)**.

**report.** A collection of information, that is capable of being printed. See also **JCL report**.

**report name.** A name (2 through 8 characters) given to a report when it is created. Displayed on the REPORT LIST and REPORT CHARACTERISTICS panels, and (when a

## report controller terms

report is being printed) on the PRINTER LIST and PRINTER CHARACTERISTICS panels.

**RESTART.** Using the RESTART PRINTER panel, you can state which pages of a report you want a PAUSED printer to reprint. For example, if you notice that the printing on a report is faint, you can adjust the printer and then use the RESTART PRINTER panel to type the number of the page from which you want printing to restart. You then use RESUME to set the printer going.

**RESUME.** (1) A status a report can have if it is temporarily complete and can be added to later. (2) A request that sets a PAUSED printer going.

**RSL.** You can give a security key (RSL) to a report created from a transient data queue by typing either public or a number 1 through 24, next to Security (RSL) on the TRANSIENT DATA QUEUE REPORT CHARACTERISTICS panel. Displayed on the TRANSIENT DATA QUEUE REPORT CHARACTERISTICS panel. See also **security**.

## S

**security.** Each user of the report controller, and each report, printer, JCL report (job), and transient data queue has a security key (a number 1 through 24 or PUBLIC). PUBLIC means that all users are authorized to see or change the report. Numbers 1 through 24 restrict access. When you ask for a list of reports, JCL reports (jobs), or transient data queues, you see all those that are available, but the report controller only allows you to change the characteristics or status of those that match your security key. When you ask for a list of printers, the report controller displays only those that match your security key. See also **RSL**.

**separator page.** A divider page printed at the beginning and end of reports to separate and identify them. On the REPORT CHARACTERISTICS and TRANSIENT DATA QUEUE REPORT CHARACTERISTICS panels you can type yes or no according to whether you want separator pages.

**snapshot.** Used to describe the information shown on LIST and CHARACTERISTICS panels. The information on these panels is like a snapshot because they show you the situation at the moment you ask for it. If another user makes changes, you cannot know what they are until you ask for a new panel. You can see changes that you make, because you are making them on your own "snapshot."

**SOSI control sequences.** Shift-out/shift-in (SOSI) control sequences cause suitable printers to switch to a different character set to allow the printing of special characters, for example, Japanese Kanji characters.

**spooling.** The report controller does this. The computer produces data faster than printers can deal with it. Spooling saves data temporarily on a computer storage disk until it can be printed. This means that the computer does not have to leave all its other activities while it deals with the slower task of printing. See also **VSE/POWER**.

**SPOOLING.** The status a transient data queue has while it is being used to create a report. Displayed on the TRANSIENT DATA QUEUE LIST and TRANSIENT DATA QUEUE REPORT CHARACTERISTICS panels.

**SREP.** A transaction that creates some sample reports for you to use with the tutorial section of this book.

**start page.** The page on which printing is to start. You can use it to print selected pages of a report. Displayed on the REPORT CHARACTERISTICS and RESTART PRINTER panels. See also **end page**.

**STARTING.** Printer status that occurs when a printer has had the RELEASED status and reports are now ready for printing on it. In this state the report controller is in the process of starting the printer again. See also **RELEASED, RELEASED (IN USE), and STARTING (IN USE)**.

**STARTING (IN USE).** Printer status that occurs when a printer has had the RELEASED status, but another part of the computer system is using the printer. In addition, some reports are ready for printing, and will be printed when the printer becomes free. See also **RELEASED, RELEASED (IN USE), and STARTING**.

**STATUS.** What is currently happening to a report, printer, JCL report (job), or transient data queue. Displayed on LIST and CHARACTERISTICS panels.

**stop after copy.** A request to the printer to stop after it has finished printing the *current copy* of a report. Displayed on the PRINTER LIST panel. See also **stop after report** and **stop now**.

**stop after report.** A request to the printer to stop after it has finished printing *all copies* of the current report. Displayed on the PRINTER LIST panel. See also **stop after copy** and **stop now**.

**stop now.** A request to the printer to stop immediately. Displayed on the PRINTER LIST panel. See also **stop after copy** and **stop after report**.

**STOPPED.** The status a printer has after it has completed a request to stop. Displayed on the PRINTER LIST and PRINTER CHARACTERISTICS panels. See also **PRINTING (STOPPING), STOPPING, stop now, stop after copy, and stop after report**.

**STOPPING.** The status a printer has after a user of the report controller has requested it to stop. The

printer has received the request but has not yet completed it. It changes to PRINTING (STOPPING) (unless nothing is being printed) and then to STOPPED. Displayed on the PRINTER LIST, and PRINTER CHARACTERISTICS panels. See also **PRINTING (STOPPING)** and **STOPPED**.

**supervisor.** A user of the report controller who can use both the CEOS and CEMS transactions, and can help other users with any report controller-related problems or questions they may have. Supervisors should also know who to contact if there are problems with the report controller that are outside their control. They should keep a check on reports and printers that are under their supervision, and make sure that new users are trained as appropriate.

## T

**terminal.** A screen and keyboard linked to a computer that you can use to communicate with that computer.

**title.** A title of up to 32 characters given to a report, JCL report (job), or transient data queue report when it is created. Displayed on CHARACTERISTICS panels and on separator pages. See also **USERDATA**.

**to date.** Displayed on the REPORT SELECTION and JCL REPORT SELECTION panels, where it can be used to get lists of reports created *on or before* a certain date. See also **from date**.

**transaction.** An instruction that you send to the computer by typing it on a blank screen and pressing ENTER; for example, the CEOS transaction.

**transient data queue.** A queue of data created in other parts of CICS, and from which a report can be created using the report controller.

## U

**UNAVAILABLE.** Printer status meaning that a printer is temporarily not available for use because it is being used by some part of the computer system other than the report controller. Displayed on the PRINTER LIST, and PRINTER CHARACTERISTICS panels.

**USERDATA.** Userdata can be given to a report or JCL report (job) when it is created. It can be up to 16 characters. The characters allowed are A through Z, 0 through 9, and the nonalphanumeric characters: @ # \$ - . and / .

Userdata can be used to give a description of the report. For example, the userdata SALES FIGURES 92 for a report named FIGURES. If no userdata is given to a *report* when it is created, it is automatically taken from the first 16 characters of the report title, or from the report name if the report has no title. If no userdata is given to a *JCL report (job)* when it is created, it is blank. If there are any nonalphanumeric characters other than @ # \$ - . or / in the report title, they are displayed as blanks in the userdata. This is because they are allowed in the title, but not in the userdata. See also **title**.

**user ID.** A personal identifier (perhaps your name) that you can use to start a session of work with the computer. The user ID tells the computer which parts of the computer system you are authorized to use. For example, in the case of the report controller, it lets you change the characteristics of certain reports, JCL reports, and transient data queues, and list certain printers.

**VSE/POWER.** A part of the computer system that controls spooling, job queuing, and input and output of data. See also **spooling**.

## W

**WAITING.** Printer status meaning that the printer is waiting for work; for example, for more reports of a particular class and destination to be changed to READY status. Displayed on the PRINTER LIST and PRINTER CHARACTERISTICS panels.

---

## Tasks – quick reference

Use for quick reminders of how to do common tasks. Items point to more detailed information. If you do not find the task you want here, see “Index” on page 179. See map diagrams shown at the start of each part in this book. to find your way round the panels.

### browse report

*Go to Report List:* type 8 next to report. Use PF keys to move around the report. More on page 84.

### change paper

*Go to Report List:* note FORMS/go to printer, change paper.  
*Go to Printer List:* check FORMS value matches paper/type 9 next to printer. See page 59.

### delete report

*Go to Report List:* find report/if status not HELD or IN USE, ensure you really want to delete/type 5 next to report. See page 84.

### end CEMS/CEOS

Press PF3 repeatedly until “SESSION ENDED” displayed. See page 50.

### interrupt printing

*Go to Printer List:* type 8 next to printer. See page 45.

### line up new paper

*Go to Printer List:* check printer STATUS is PAUSED/if not type 8 next to printer/type 4 next to printer. See page 61.

### list reports

*Go to Report Selection:* choose sublist (example, NAME=WEEK\* for reports WEEK1, WEEK2, WEEKDAY) or press ENTER for complete list. See page 75.

### many reports handled as one

*Go to Report Selection:* choose list of reports.  
*Go to Report List:* press PF6/take out unwanted reports with 0 in OPT column.  
*Go to Bulk Change Report Characteristics:* make change. See page 39.

### number of copies printed

*Go to Report Characteristics:* for report you want/type number next to COPIES.

### print report

*Go to Report List:* find FORMS, CLASS, and DESTINATION values of reports to print/type 3 next to reports.  
*Go to Printer List:* check same values are available on a printer not OUT OF SERVICE or UNAVAILABLE/(if not, consider changing report or printer characteristics)/note printer status/if STOPPED type 2 if PAUSED type 9 next to printer. See page 27.

### print some pages only

*Go to Report Characteristics:* type START and END PAGE numbers. See page 89.

### printer working or not

*Go to Printer List:* note STATUS/see explanations of status on page 105.

### recover from paper jam

*Go to printer/examine report/note number of last successful page/reload paper.*  
*Go to Printer List:* type 9 next to printer to start from same page/type 3 next to printer to start from earlier page.  
*Go to Restart Printer:* type page number.  
*Go to Printer List:* type 9 next to printer. See page 69.

### recover from system failure

*Go to Report List:* note STATUS of report/if ERRCRT see page 67/if ERRPRT see page 68/Supervisors, see page 158.

### re-create deleted report

See supervisor. Supervisors, see page 159.

### report printed or not

*Go to Report List:* see STATUS column/if HELD or if no longer in list, report printed/if READY or IN USE, not yet printed. See page 32.

### reprint reports

*Go to Report List:* if reports still in list see **Print:**/if reports not in list, see supervisor. Supervisors, see page 159.

### reprint some pages

*Go to Printer List:* if no longer printing report, see **print some pages only**/ if still printing report, see **restart printing from chosen page**

### restart printing from chosen page

*Go to Printer List:* type 8 next to printer to PAUSE/type 3 next to printer.  
*Go to Restart Printer:* type page number to start printing from chosen page.  
*Go to Printer List:* type 9 next to printer. See page 111.

### send reports to chosen printers

*Go to Printer List:* note DESTINATION of required printer not OUT OF SERVICE or UNAVAILABLE.  
*Go to Report Characteristics:* type DESTINATION of printer. See page 89.

### start printing at beginning of day

*Go to Report List:* change STATUS of reports you want to print to READY/note FORMS, CLASS, and DESTINATION/go to printer, check turned on and correct paper loaded.  
*Go to Printer List:* find printer with same FORMS, CLASS, and DESTINATION/if not change printer characteristics/type 2 next to printer. See page 56.

### start PAUSED printer

*Go to Printer List:* type 9 next to printer. See page 111.

### start report controller

Sign on to CICS. Ask supervisor. Supervisors, see page 148/type CEOS (CEMS if authorized.) See page 14.

### start STOPPED printer

*Go to Printer List:* type 2 next to printer. See page 107.

### stop printing at end of day

*Go to Report List:* note reports IN USE and READY/decide whether to wait till all printed or stop printer.  
*Go to Printer List:* type 7 next to printer. See page 71.

### stop printing now

*Go to Printer List:* decide whether stop must be immediate or when current copy finished/type 5 to stop now or 6 to stop after copy next to printer. See page 107.

### urgent print

*Go to Report List:* note characteristics of reports currently printing (if any).  
*Go to Report Characteristics:* type 9 next to Priority/change report FORMS, CLASS, and DESTINATION to match those printing if necessary. See page 42.

# Bibliography

## CICS Transaction Server for VSE/ESA Release 1 library

<b>Evaluation and planning</b>	
<i>Enhancements Guide</i>	GC34-5763
<i>Release Guide</i>	GC33-1645
<i>Migration Guide</i>	GC33-1646
<i>Report Controller Planning Guide</i>	SC33-1941
<b>General</b>	
<i>Master Index</i>	SC33-1648
<i>Trace Entries</i>	SX33-6108
<i>User's Handbook</i>	SX33-6101
<i>Glossary (softcopy only)</i>	GC33-1649
<b>Administration</b>	
<i>System Definition Guide</i>	SC33-1651
<i>Customization Guide</i>	SC33-1652
<i>Resource Definition Guide</i>	SC33-1653
<i>Operations and Utilities Guide</i>	SC33-1654
<i>CICS-Supplied Transactions</i>	SC33-1655
<b>Programming</b>	
<i>Application Programming Guide</i>	SC33-1657
<i>Application Programming Reference</i>	SC33-1658
<i>Sample Applications Guide</i>	SC33-1713
<i>Application Migration Aid Guide</i>	SC33-1943
<i>System Programming Reference</i>	SC33-1659
<i>Distributed Transaction Programming Guide</i>	SC33-1661
<i>Front End Programming Interface User's Guide</i>	SC33-1662
<i>REXX Guide</i>	SC34-5764
<b>Diagnosis</b>	
<i>Problem Determination Guide</i>	GC33-1663
<i>Messages and Codes Vol 3 (softcopy only)</i>	SC33-6799
<i>Diagnosis Reference</i>	LY33-6085
<i>Data Areas</i>	LY33-6086
<i>Supplementary Data Areas</i>	LY33-6087
<b>Communication</b>	
<i>Intercommunication Guide</i>	SC33-1665
<i>Internet Guide</i>	SC34-5765
<i>CICS Family: Interproduct Communication</i>	SC33-0824
<i>CICS Family: Communicating from CICS on System/390</i>	SC33-1697
<b>Special topics</b>	
<i>Recovery and Restart Guide</i>	SC33-1666
<i>Performance Guide</i>	SC33-1667
<i>Shared Data Tables Guide</i>	SC33-1668
<i>Security Guide</i>	SC33-1942
<i>External Interfaces Guide</i>	SC33-1669
<i>XRF Guide</i>	SC33-1671
<i>Report Controller User's Guide</i>	SC34-5688
<b>CICS Clients</b>	
<i>CICS Clients: Administration</i>	SC33-1792
<i>CICS Universal Clients Version 3 for OS/2: Administration</i>	SC34-5450
<i>CICS Universal Clients Version 3 for Windows: Administration</i>	SC34-5449
<i>CICS Universal Clients Version 3 for AIX: Administration</i>	SC34-5348
<i>CICS Universal Clients Version 3 for Solaris: Administration</i>	SC34-5451
<i>CICS Family: OO programming in C++ for CICS Clients</i>	SC33-1923
<i>CICS Family: OO programming in BASIC for CICS Clients</i>	SC33-1671
<i>CICS Family: Client/Server Programming</i>	SC33-1435
<i>CICS Transaction Gateway Version 3: Administration</i>	SC34-5448

---

## Books from VSE/ESA 2.5 base program libraries

### VSE/ESA Version 2 Release 5

Book title	Order number
Administration	SC33-6705
Diagnosis Tools	SC33-6614
Extended Addressability	SC33-6621
Guide for Solving Problems	SC33-6710
Guide to System Functions	SC33-6711
Installation	SC33-6704
Licensed Program Specification	GC33-6700
Messages and Codes Volume 1	SC33-6796
Messages and Codes Volume 2	SC33-6798
Messages and Codes Volume 3	SC33-6799
Networking Support	SC33-6708
Operation	SC33-6706
Planning	SC33-6703
Programming and Workstation Guide	SC33-6709
System Control Statements	SC33-6713
System Macro Reference	SC33-6716
System Macro User's Guide	SC33-6715
System Upgrade and Service	SC33-6702
System Utilities	SC33-6717
TCP/IP User's Guide	SC33-6601
Turbo Dispatcher Guide and Reference	SC33-6797
Unattended Node Support	SC33-6712

### High-Level Assembler Language (HLASM)

Book title	Order number
General Information	GC26-8261
Installation and Customization Guide	SC26-8263
Language Reference	SC26-8265
Programmer's Guide	SC26-8264



## Language Environment for VSE/ESA (LE/VSE)

Book title	Order number
C Run-Time Library Reference	SC33-6689
C Run-Time Programming Guide	SC33-6688
Concepts Guide	GC33-6680
Debug Tool for VSE/ESA Fact Sheet	GC26-8925
Debug Tool for VSE/ESA Installation and Customization Guide	SC26-8798
Debug Tool for VSE/ESA User's Guide and Reference	SC26-8797
Debugging Guide and Run-Time Messages	SC33-6681
Diagnosis Guide	SC26-8060
Fact Sheet	GC33-6679
Installation and Customization Guide	SC33-6682
LE/VSE Enhancements	SC33-6778
Licensed Program Specification	GC33-6683
Programming Guide	SC33-6684
Programming Reference	SC33-6685
Run-Time Migration Guide	SC33-6687
Writing Interlanguage Communication Applications	SC33-6686

## VSE/ICCF

Book title	Order number
Administration and Operations	SC33-6738
User's Guide	SC33-6739

## VSE/POWER

Book title	Order number
Administration and Operation	SC33-6733
Application Programming	SC33-6736
Networking Guide	SC33-6735
Remote Job Entry User's Guide	SC33-6734

## VSE/VSAM

Book title	Order number
Commands	SC33-6731
User's Guide and Application Programming	SC33-6732

## VTAM for VSE/ESA

Book title	Order number
Customization	LY43-0063
Diagnosis	LY43-0065
Data Areas	LY43-0104
Messages and Codes	SC31-6493
Migration Guide	GC31-8072
Network Implementation Guide	SC31-6494
Operation	SC31-6495
Overview	GC31-8114
Programming	SC31-6496
Programming for LU6.2	SC31-6497
Release Guide	GC31-8090
Resource Definition Reference	SC31-6498

---

## Books from VSE/ESA 2.5 optional program libraries

### C for VSE/ESA (C/VSE)

Book title	Order number
C Run-Time Library Reference	SC33-6689
C Run-Time Programming Guide	SC33-6688
Diagnosis Guide	GC09-2426
Installation and Customization Guide	GC09-2422
Language Reference	SC09-2425
Licensed Program Specification	GC09-2421
Migration Guide	SC09-2423
User's Guide	SC09-2424

### COBOL for VSE/ESA (COBOL/VSE)

Book title	Order number
Debug Tool for VSE/ESA Fact Sheet	GC26-8925
Debug Tool for VSE/ESA Installation and Customization Guide	SC26-8798
Debug Tool for VSE/ESA User's Guide and Reference	SC26-8797
Diagnosis Guide	SC26-8528
General Information	GC26-8068
Installation and Customization Guide	SC26-8071
Language Reference	SC26-8073
Licensed Program Specifications	GC26-8069
Migration Guide	GC26-8070
Migrating VSE Applications To Advanced COBOL	GC26-8349
Programming Guide	SC26-8072

## DB2 Server for VSE

Book title	Order number
Application Programming	SC09-2393
Database Administration	GC09-2389
Installation	GC09-2391
Interactive SQL Guide and Reference	SC09-2410
Operation	SC09-2401
Overview	GC08-2386
System Administration	GC09-2406

## DL/I VSE

Book title	Order number
Application and Database Design	SH24-5022
Application Programming: CALL and RQDLI Interface	SH12-5411
Application Programming: High-Level Programming Interface	SH24-5009
Database Administration	SH24-5011
Diagnostic Guide	SH24-5002
General Information	GH20-1246
Guide for New Users	SH24-5001
Interactive Resource Definition and Utilities	SH24-5029
Library Guide and Master Index	GH24-5008
Licensed Program Specifications	GH24-5031
Low-level Code and Continuity Check Feature	SH20-9046
Library Guide and Master Index	GH24-5008
Messages and Codes	SH12-5414
Recovery and Restart Guide	SH24-5030
Reference Summary: CALL Program Interface	SX24-5103
Reference Summary: System Programming	SX24-5104
Reference Summary: HLPDI Interface	SX24-5120
Release Guide	SC33-6211

## PL/I for VSE/ESA (PL/I VSE)

Book title	Order number
Compile Time Messages and Codes	SC26-8059
Debug Tool For VSE/ESA User's Guide and Reference	SC26-8797
Diagnosis Guide	SC26-8058
Installation and Customization Guide	SC26-8057
Language Reference	SC26-8054
Licensed Program Specifications	GC26-8055
Migration Guide	SC26-8056
Programming Guide	SC26-8053
Reference Summary	SX26-3836

## Screen Definition Facility II (SDF II)

<b>Book title</b>	<b>Order number</b>
VSE Administrator's Guide	SH12-6311
VSE General Introduction	SH12-6315
VSE Primer for CICS/BMS Programs	SH12-6313
VSE Run-Time Services	SH12-6312

---

## Notices

This information was developed for products and services offered in the U.S.A. IBM may not offer the products, services, or features discussed in this document in other countries. Consult your local IBM representative for information on the products and services currently available in your area. Any reference to an IBM product, program, or service is not intended to state or imply that only that IBM product, program, or service may be used. Any functionally equivalent product, program, or service that does not infringe any IBM intellectual property right may be used instead. However, it is the user's responsibility to evaluate and verify the operation of any non-IBM product, program, or service.

IBM may have patents or pending patent applications covering subject matter described in this document. The furnishing of this document does not give you any license to these patents. You can send license inquiries, in writing, to:

IBM Director of Licensing  
IBM Corporation  
North Castle Drive  
Armonk, NY 10504-1785  
U.S.A.

For license inquiries regarding double-byte (DBCS) information, contact the IBM Intellectual Property Department in your country or send inquiries, in writing, to:

IBM World Trade Asia Corporation  
Licensing  
2-31 Roppongi 3-chome, Minato-ku  
Tokyo 106, Japan

**The following paragraph does not apply in the United Kingdom or any other country where such provisions are inconsistent with local law:**

INTERNATIONAL BUSINESS MACHINES CORPORATION PROVIDES THIS PUBLICATION "AS IS" WITHOUT WARRANTY OF ANY KIND, EITHER EXPRESS OR IMPLIED, INCLUDING, BUT NOT LIMITED TO, THE IMPLIED WARRANTIES OF NON-INFRINGEMENT, MERCHANTABILITY, OR FITNESS FOR A PARTICULAR PURPOSE. Some states do not allow disclaimer of express or implied warranties in certain transactions, therefore this statement may not apply to you.

This publication could include technical inaccuracies or typographical errors. Changes are periodically made to the information herein; these changes will be incorporated in new editions of the publication. IBM may make improvements and/or changes in the product(s) and/or the program(s) described in this publication at any time without notice.

Licensees of this program who wish to have information about it for the purpose of enabling: (i) the exchange of information between independently created programs and other programs (including this one) and (ii) the mutual use of the information which has been exchanged, should contact IBM United Kingdom Laboratories, MP151, Hursley Park, Winchester, Hampshire, England, SO21 2JN. Such information may be available, subject to appropriate terms and conditions, including in some cases, payment of a fee.

The licensed program described in this document and all licensed material available for it are provided by IBM under terms of the IBM Customer Agreement, IBM International Programming License Agreement, or any equivalent agreement between us.

---

## Trademarks and service marks

The following terms, used in this publication, are trademarks or service marks of IBM Corporation in the United States or other countries:

CICS, CICS/VSE, IBM, VSE/ESA, VTAM, CICS Transaction Server for VSE/ESA.

# Index

## Special Characters

\*\*SYSPRT

- separator pages with 91
- supervisor information 161
- where a report is to be printed 89

## A

aligning forms

- beginning printing after 64
- definition 6
- how to use 63
- if printer PAUSED (FORMS "xxxx") 61
- if printer PRINTING 61
- if printer STOPPED 61
- if printer WAITING 62
- if report has no separator pages 61
  - lining up paper 61
  - printer status 105
  - what is printed 112

aligning pages

- changing number of 116
- definition 6

ALIGNING printer status 105

ASA report format 94

asterisk

- in OPT column 35, 84, 113
- to list JCL reports with similar names 123
- to list printers with similar names 102
- to list printers with standard forms 102
- to list reports printed on standard forms 76
- to list reports with similar names 76
- to list transient data queues with similar names 135

automatic page numbering 95

AVAILABLE transient data queue status 137

## B

BMS (basic mapping support) 95

BMS map name 95

BMS mapset 95

BOTH setting for heading and footing 95

browsing reports 26, 84

BULK CHANGE JCL REPORT CHARACTERISTICS  
panel 129

bulk change list panel

- JCL reports 128
- reports 96

BULK CHANGE REPORT CHARACTERISTICS  
panel 97

bulk changes

- JCL report characteristics 129

bulk changes (*continued*)

- listing JCL reports for 128
- listing reports for 39, 96
- report characteristics 37, 40, 96

## C

CARDS, field in JCL report 127

CEMS transaction

- options available 8, 122, 134
  - to get JCL reports (jobs) option 122
  - to get transient data queues option 134
- to start session with report controller 122, 134

CEOS transaction

- CICS REPORT CONTROLLER panel 15
- options available 7
- to start session with report controller 14

CHARACTERISTICS panel

- getting latest 30
- JCL report 126
- printer 114
- report 87, 94
- transient data queue report 138

characteristics, introduction 4

CICS REPORT CONTROLLER panel

- for CEOS transaction 15, 17
- HELP panel for 17

CICS-controlled printers 89

- end page 90
- RESTART PRINTER 111
- separator pages 90
- supervisor information 161

CICS-created reports

- changing end page 90
- changing start page 89
- separator pages 90

class

- definition 6
- JCL report 123, 126
- printer 102
- reports 81
- to list printers 102
- to list reports 76
- transient data queue report 139

class, changing

- JCL report 126
- printer 115
- transient data queue report 139

clearing the screen 12, 153

closing down printing 71

CLS

- report 24

## index

computer system failure  
  supervisor information 156  
  what to do 66  
copies  
  definition 6  
  report 81  
  transient data queue report 139  
CPY  
  report 24  
creating a report from a transient data queue 137  
CXPB  
  restart transaction 142  
CXPB transaction  
  failure recovery 142  
  introduction 142

## D

date  
  format 34, 157  
  report 77, 94  
  to list reports 77  
date and time printed 95  
defaults  
  JCL report characteristics 127  
  printer characteristics 115  
  report characteristics 88  
  supervisor information 157  
  transient data queue report characteristics 139  
deleted reports, retrieving using POFFLOAD 159  
deleting  
  JCL reports 124  
  reports 84  
DEST  
  report 24  
destination  
  definition 5  
  printer 115  
  report 24, 82  
  to list printers 102  
  to list reports 76  
  transient data queue report 138  
destination, changing  
  printer 115  
  report 89  
  transient data queue report 138  
disposition, changing  
  report 88  
  transient data queue report 138  
disposition, report 160

## E

EMPTY transient data queue status 137  
end page  
  definition 6

end page (*continued*)  
  used to print part of a report 90  
end page of report, changing 90  
ending session with report controller 18  
ending tutorial session 11, 49  
ENTER key 12  
error creating report (ERRCRT)  
  definition 78  
  supervisor information 158  
  what to do 67  
error printing report (ERRPRT)  
  changing status 78, 158  
  definition 78  
  printer not authorized to print report 83, 107  
  supervisor information 158  
  what to do 68, 108  
  with STOP AFTER COPY 109  
  with STOP NOW 108  
ESCAPE program report  
  format of 94  
  name of ESCAPE program used 95  
  PAUSE printer 111  
  stop printer after copy 109  
  stop printer now 108

## F

FCB 117  
FCB (forms control buffer) 93  
FOOT setting for heading and footing 95  
format of report 94  
  supervisor information 157  
forms  
  alignment 112  
  definition 6  
  printer 116  
  report 81  
  to list printers 102  
  to list reports 76  
Forms control buffer 117  
forms control buffer (FCB) 93, 95  
forms type, changing 59  
  if reports in HELD status 60  
  if reports in READY status 59  
forms, changing  
  on printer 116

## H

HEAD setting for heading and footing 95  
HELD(H) report status 78  
HELD(L) report status 78  
help, using PF1 key to get 17  
holding before printing  
  JCL reports 124  
  report 83



holding before printing (*continued*)  
 transient data queue report 138

**I**

identifying reports using separator page 92  
 IN USE report status 31, 77, 127  
 information, user 144  
 initial skip 117  
 interrupting printing to attend to printer 45, 70, 110

**J**

jammed printer  
 beginning printing after 69  
 PAUSE while fixing 110  
 JCL (job control language) 121  
 JCL report characteristics  
 bulk changes 128, 129  
 class 126  
 name 126  
 number 126  
 priority 126  
 userdata 126  
 JCL REPORT CHARACTERISTICS panel  
 changing characteristics 126  
 information from 126  
 JCL REPORT LIST panel  
 choosing JCL reports to see and change  
 characteristics of 125  
 deleting JCL reports 124  
 getting to JCL REPORT LIST - BULK CHANGE  
 panel 125  
 holding JCL reports 124  
 releasing JCL reports 125  
 using 124  
 JCL REPORT LIST – BULK CHANGE panel 128  
 JCL REPORT SELECTION panel 123  
 JCL report status  
 HELD 127  
 IN USE 127  
 READY 127  
 JCL reports (jobs)  
 BULK CHANGE CHARACTERISTICS panel 129  
 bulk changes 129  
 CARDS 127  
 CHARACTERISTICS panel 126  
 getting JCL reports option 120  
 introduction 121  
 LIST panel 124  
 LIST – BULK CHANGE panel 128  
 listing all 123  
 listing particular ones 123  
 map of panels 120  
 security 124  
 SELECTION panel 123

JCL reports (jobs) (*continued*)  
 status 123, 124  
 job control language (JCL) 121  
 jobs 120

**L**

line length of reports 95  
 lining up paper 61  
 list of reports  
 information from 24, 81  
 tutorial 22, 24  
 LIST panel  
 getting latest 31, 80  
 JCL reports 124  
 printers 104  
 reports 80  
 transient data queues 136  
 LIST – BULK CHANGE panel  
 JCL reports 128  
 reports 96  
 listing printers  
 all printers 101  
 combining characteristics 103  
 particular printers 28, 101  
 printers with similar names 102  
 listing reports  
 all reports 75  
 combining characteristics 78  
 JCL reports 123  
 particular reports 20, 76  
 reports with similar names 37, 76  
 listing transient data queues  
 all queues 135  
 particular queues 135  
 queues with similar names 135  
 LOCAL, supervisor information 161  
 locating a report 77, 78  
 logical recovery 94, 158  
 lost reports, reprinting 65

**M**

map name, BMS 95  
 map of panels  
 JCL reports 120  
 printers 100  
 reports 74  
 reports and printers 10, 54  
 transient data queues 132  
 MAP report format 94  
 mapset, BMS 95  
 MCC report format 94  
 messages from printer 116

## index

### N

name  
  JCL report 123, 126  
  printer 101  
  report 24, 76  
  transient data queue 135  
NOCC report format 94  
NOCONV (no conversion) specified 95  
non-CICS controlled printers  
  end page 90  
  separator pages 90  
  start page 89  
  supervisor information 161  
non-CICS created reports 90  
  end page 90  
  separator pages 90, 91  
  start page 89  
  supervisor information 160  
  title 88  
  VSE/POWER 160  
NONE setting for heading and footing 95  
NONE, type of recovery 94  
number  
  JCL report 123, 126  
  report 24, 76  
number of align pages, changing 116  
number of copies, changing  
  report 89  
  transient data queue report 139  
number of lines on a page 95  
number of records in transient data queue 136

### O

OPT column, uses of 29, 35  
OUT OF SERVICE printer status 105

### P

page headings and footings 95  
page size 95  
pages  
  in report 24, 81, 87  
  number of last page printed 112  
  separator (see separator pages)  
  total in each copy 112  
panel map  
  JCL reports 120  
  printers 100  
  reports 74  
  reports and printers 10, 54  
  transient data queues 132  
panel, returning to previous 17  
paper  
  changing 59  
  lining up 61

paper (*continued*)  
  recovering from jam 69  
PAUSED (FORMS "xxxx") printer status 105  
PAUSED (OPERATOR) printer status 105  
PAUSED (PRINTER) printer status  
  description of status 105  
  supervisor information 157  
PAUSED printer  
  beginning printing from different page 111  
  beginning printing from same page 111  
pausing a printer 45, 46  
PF keys, definition 16  
PF1 key for help 17  
PF3 key for exit and end 17  
PF7 key to move up a list 24  
PF8 key to move down a list 23  
physical recovery 94, 158  
POFFLOAD, to retrieve deleted reports  
  supervisor information 159  
POWER SYSID 93  
previous panel, returning to 17  
PRI  
  report 24  
print quality of reports not satisfactory 65, 111  
printer characteristics  
  aligning pages 116  
  changing number of 116  
  class 115  
  destination 115  
  forms 116  
  getting latest 115  
  messages 116  
PRINTER CHARACTERISTICS panel  
  changing characteristics 115  
  getting latest 115  
  information from 114  
  using 114  
PRINTER LIST panel  
  aligning forms 112  
  getting latest 104  
  getting to PRINTER CHARACTERISTICS  
  panel 113  
  getting to RESTART PRINTER panel 111  
PAUSE printer 110  
printer status 104  
  explanations of 104  
RESUME 111  
  starting a printer 107  
  stopping a printer after current copy 108  
  stopping a printer after current report 109  
  stopping a printer immediately 107  
  using 104  
  which report is printing 104  
printer messages  
  definition 6  
  information in 116

- printer messages (*continued*)
    - printed or not 116
    - when issued 116
  - PRINTER SELECTION panel 101
  - printer sharing 117
  - printer status 104
    - ALIGNING 105
    - getting latest 104
    - OUT OF SERVICE 105
    - PAUSED (FORMS "xxxx") 105
    - PAUSED (OPERATOR) 105
    - PAUSED (PRINTER) 105
    - PRINTING 105
    - PRINTING (ERROR) 105
    - PRINTING (STOPPING) 105
    - RELEASED 106
    - RELEASED (IN USE) 106
    - STARTING 106
    - STARTING (IN USE) 106
    - STOPPED 106
    - STOPPING 106
    - UNAVAILABLE 106
    - WAITING 106
  - printers
    - changing characteristics 30
    - CHARACTERISTICS panel 114
    - checking status and characteristics
    - CICS-controlled 89, 161
      - end page 90
      - RESTART PRINTER 111
      - separator pages 90
    - class 102
    - destination 102
    - forms 102
    - getting printers option 100
    - lining up paper 61
    - LIST panel 104
    - listing 28
    - map of panels 10, 54, 100
    - non-CICS controlled 90
      - separator pages 90
      - start page 89
    - non-CICS-controlled 89
    - not authorized to print report 56, 78
    - not listed 103
    - pausing 45
    - RESTART PRINTER panel 111
    - security 101
    - SELECTION panel 101
    - sharing 117
    - status 102
  - PRINTFAIL report status 95
  - printing
    - beginning after align forms 64
    - beginning after PAUSE 47
    - closing down 71
  - printing (*continued*)
    - interrupting 45, 70
    - no reports for class and destination on printer 58
    - no reports for class forms on printer 58
    - part of a report 89
    - report 27
    - stopped unexpectedly 66
  - PRINTING (ERROR) printer status
    - description of status 105
    - supervisor information 157
  - PRINTING (STOPPING) printer status 105
  - PRINTING printer status 105
  - priority 24
    - definition 6
    - JCL report 126
    - report 44, 82
    - transient data queue report 139
    - when printing urgent report 42
  - priority, changing
    - JCL report 126
    - report 89
    - transient data queue report 139
  - PRMODE 87
  - program function (PF) keys 16
  - PWRSYSID
- Q**
- question mark in OPT column 35, 97
  - queue names 135
  - quick reference list 170
- R**
- ready for printing
    - reports 27, 83
    - transient data queue reports 138
  - ready for running, JCL reports 125
  - READY(D) report status 77
  - READY(K) report status 77
  - records, transient data queue 136
  - recovery 94, 158
  - RELEASED (IN USE) printer status 106
  - RELEASED printer status 106
  - releasing JCL reports 125
  - report characteristics 88
    - associated FCB 95
    - automatic page numbering 95
    - BMS map name used 95
    - BMS mapset used 95
    - bulk changes to 96
    - changing 33, 88
    - changing many together 96
    - copies 89
    - date a report was created 94
    - date and time printed 95

## index

- report characteristics (*continued*)
  - destination 89
  - disposition 88
  - end page 90
  - format of report 94
  - getting latest 88
  - information from second CHARACTERISTICS panel 94
  - line length of report 95
  - list for bulk change 96
  - making bulk changes 97
  - name of ESCAPE program used 95
  - no conversion specified 95
  - number of lines on a page 95
  - PRINTFAIL specified or not 95
  - priority 89
  - recovery type specified for report 94
  - separator page 90
  - start page 89
  - time a report was created 94
  - user ID of report creator 94
- REPORT CHARACTERISTICS panel
  - getting latest 88
  - how to use 87
  - information to solve printing questions 94
- report controller
  - introduction 2
  - options available 7
  - unavailable 14, 153
- report disposition 160
- REPORT LIST panel 80
  - choosing reports to see and change characteristics of 84
  - deleting reports 84
  - getting to REPORT LIST – BULK CHANGE panel 84
  - holding reports 83
  - information from 81
  - making reports ready for printing 83
  - tutorial 24
- REPORT LIST – BULK CHANGE panel 96
- REPORT SELECTION panel 75
  - tutorial 20
- report status
  - ERRCRT 67, 78, 158
  - ERRPRT 68, 78
  - getting latest 80
  - HELD(H) 78
  - HELD(L) 78
  - IN USE 77
  - READY(D) 77
  - READY(K) 77
  - RESUME 78
- reports
  - being printed 31, 36, 104
  - browsing 26, 84
- reports (*continued*)
  - BULK CHANGE REPORT CHARACTERISTICS panel 97
  - changing many together 37
  - changing order of printing 89
  - changing priority 44
  - CHARACTERISTICS panel
    - first report 87
    - second report 94
  - checking if printed 32, 36
  - CICS-created
    - end page 90
  - created in HELD status 83, 160
  - created in READY status 83, 160
  - definition 2
  - deleted accidentally, supervisor information 159
  - ERRCRT 67, 78
  - error printing report (ERRPRT)
    - changing status 158
  - ERRPRT 68, 78
    - changing status 78
  - format 94, 157
  - getting reports option 75
  - HELD(H) 78
  - HELD(L) 78
  - identifying using separator page 92
  - IN USE 77
  - interrupting or abandoning printing 70
  - LIST panel 80
  - listing 20, 75
  - locating 78
  - locating using date 77
  - map of panels 10, 54, 74
  - name 76, 81
  - non-CICS created 90
    - separator page 91
    - start page 89
  - not listed 79
  - number 76, 81
  - order of printing 82
  - order on REPORT LIST panel 25, 82
  - printer not authorized to print 56, 78
  - printing 27
  - printing part of 89, 90
  - ready for printing 83
  - READY(D) 77
  - READY(K) 41, 77
  - REPORT LIST – BULK CHANGE panel 96
  - reprinting 65
  - RESUME 78
  - sample 153
  - security 80
  - SELECTION panel 75
  - separator page 90
  - status when printed 83
  - urgent 44

reports (*continued*)  
 using REPORT LIST panel 83  
 when it is printed  
 reprinting reports 65  
 RESTART PRINTER panel  
 CICS-controlled printers 111  
 using 111  
 restart transaction  
 CXPB 142  
 failure recovery 142  
 RESUME report status 78, 111  
 returning to previous panel 17  
 RSL (security value) 139

## S

sample reports  
 deleting 50  
 for tutorial 12  
 more than 36 154  
 not created 153  
 not listed 153  
 screen, clearing 12, 153  
 SCS report format 94  
 security  
 keys 156  
 listing JCL reports 124  
 listing printers 101  
 listing reports 80  
 listing transient data queues 136  
 printer not authorized to print 78  
 printer not authorized to print report 56, 107  
 report and printer 156  
 supervisor information 156  
 transient data queue reports, changing 139  
 security of transient data queue, changing 139  
 SELECTION panel  
 JCL report 123  
 printer 101  
 report 75  
 transient data queue 135  
 sending data to the report controller 12  
 separator page  
 CICS-controlled printers 90  
 definition 6  
 for \*\*SYSPRT 91  
 for reports 90  
 for transient data queue report 139  
 information printed on 92  
 non-CICS controlled printers 90  
 non-CICS created reports 91  
 report controller 159  
 sizes of 91  
 supervisor information 159  
 to be printed or not 90  
 to identify reports 92  
 separator page (*continued*)  
 VSE/POWER 159  
 separator page printed, changing  
 printers 90  
 reports 90  
 transient data queue report 139  
 session with report controller  
 ending 18  
 starting 14, 19  
 shift-out/shift-in (SOSI) control sequences 87  
 signing off from CICS  
 supervisor information 151  
 tutorial 51  
 signing on to CICS  
 supervisor information 148  
 tutorial 11  
 SOSI (shift-out/shift-in) control sequences 87  
 SPOOLING transient data queue status 137  
 SREP transaction  
 supervisor information 153  
 to get sample reports for tutorial 12  
 standard forms, listing reports printed on 76  
 start page  
 definition 6  
 to print part of a report 89  
 start page of report, changing 89  
 STARTING (IN USE) printer status 106  
 STARTING printer status 106  
 starting printing  
 at start of day 56  
 making report READY 27, 83  
 no reports for class and destination on printer 58  
 no reports for forms on printer 58  
 PAUSED printer 107, 111  
 preparation 56  
 PRINTER LIST panel 107  
 reports in HELD status 58  
 reports in READY status 56  
 starting printer 31, 57  
 starting session with report controller  
 new session 19  
 using CEOS transaction 14  
 status  
 definition 6  
 JCL report 123, 124  
 printer 104  
 reports 24, 81  
 to list printers 102  
 to list reports 77  
 transient data queue report 138  
 transient data queues 137  
 status, changing  
 JCL report 124  
 printer 104  
 report 83

## index

- STOPPED printer status 106
- stopping a printer
  - after current copy 108
  - after current report 109
  - ALIGNING 108, 109
  - at end of day 71
  - immediately 107
  - in PAUSED status 111
  - PAUSED 108, 109
- STOPPING printer status 106
- supervisor information
  - \*\*SYSPRT 161
  - characteristics users can change 155
  - CICS controlled printers 161
  - computer system failure 156
  - date format 157
  - defaults 157
  - ERRPRT 158
  - formatting information 157
  - LOCAL 161
  - no sample reports listed 153
  - non-CICS controlled printers 161
  - non-CICS created reports 160
  - OUT OF SERVICE 157
  - PAUSED (PRINTER) 157
  - POFFLOAD, to retrieve deleted reports 159
  - PRINTING (ERROR) 157
  - report in ERRCRT status 158
  - report remains in ERRPRT status 158
  - reports created HELD 160
  - reports created READY 160
  - reports deleted accidentally 159
  - security 156
  - separator pages
    - report controller 159
    - VSE/POWER 159
  - signing off from CICS 151
  - signing on to CICS 148
  - SREP transaction 153
  - supervisor requirements 146
  - system printers 161
- tutorial
  - clearing the screen 153
  - more than 36 sample reports 154
  - no sample reports 153
  - printer status not STOPPED 154
  - report controller unavailable 153
  - time needed 147
  - what to provide 147
- UNAVAILABLE 158
- user ID 147
- what users need to know 155
- system printer
  - \*\*SYSPRT 89
  - definition 89
  - supervisor information 161

## T

- T3270 report format 94
- tasks
  - quick reference list 170
- terminal does not respond 153
- time a report was created 94
- time and date 95
- time-out for printer sharing 117
- title
  - JCL report 127
  - non-CICS created report 88
  - of transient data queue report 138
  - report 87
  - transient data queue report 139
- TRANSIENT DATA QUEUE LIST panel
  - choosing a queue to create a report from 137
  - finding number of records in 136
  - status of 137
  - using 136
- transient data queue report characteristics
  - changing 138
  - class 139
  - copies 139
  - destination 138
  - disposition 138
  - priority 139
  - security 139
  - separator page printed 139
  - title 138
  - userdata 139
- TRANSIENT DATA QUEUE REPORT CHARACTERISTICS panel 138
- TRANSIENT DATA QUEUE SELECTION panel, using to get lists 135
- transient data queue status
  - AVAILABLE 137
  - EMPTY 137
  - SPOOLING 137
- transient data queues
  - AVAILABLE status 137
  - EMPTY status 137
  - getting to transient data queues option 134, 135
  - introduction 133
  - LIST panel 136
  - listing 135
  - map of panels 132
  - name 135
  - queue name 135
  - REPORT CHARACTERISTICS panel 138
  - security 136
  - SELECTION panel 135
  - SPOOLING status 137
  - status 137
- tutorial
  - beginning printing after PAUSE 47

tutorial (*continued*)

- browsing reports 26
- bulk changes 37
- changing printer characteristics 30
- changing priority of report 44
- changing report characteristics 33
- checking if reports printed 32
- checking printer status and characteristics 29
- clearing the screen 12
- deleting sample reports 50
- ending 11, 49
- group of reports in READY(K) status 41
- interrupting printing 45
- list for bulk changes 39
- listing printers 28
- listing reports 21
- listing reports with similar names 37
- making bulk changes 40
- making report READY for printing 27
- more than 36 sample reports 22, 154
- no response from terminal 153
- no sample reports 21, 153
- printer status not STOPPED 154
- printing an urgent report 42
- report controller unavailable 153
- REPORT SELECTION panel 20
- reports being printed 31
- sample reports for 12
- sample reports ready 13
- signing off from CICS 51
- signing on to CICS 11
- starting printer 31
- stopping the printer 49
- time needed to do 11

**U**

- UNAVAILABLE printer status
  - description of status 106
  - supervisor information 158
- unsatisfactory print quality 65, 111
- urgent report
  - changing priority 44, 89
  - how to print 42
- user ID
  - as destination for sample reports 34
  - definition 34
  - report creator 94
  - supervisor information 147
- user information 144
- userdata
  - definition 24
  - JCL report 126
  - report 24, 81
  - transient data queue report 139

**V**

- VSE/POWER
  - definition 159
  - non-CICS created reports 160
  - POFFLOAD 159
  - separator pages 159

**W**

- WAITING printer status 106





---

## **Sending your comments to IBM**

**CICS® Transaction Server for VSE/ESA™**

### **Report Controller User's Guide**

#### **SC34-5688-01**

If you want to send to IBM any comments you have about this book, please use one of the methods listed below. Feel free to comment on anything you regard as a specific error or omission in the subject matter, and on the clarity, organization or completeness of the book itself.

To request additional publications, or to ask questions or make comments about the functions of IBM products or systems, you should talk to your IBM representative or to your IBM authorized remarketer.

When you send comments to IBM, you grant IBM a nonexclusive right to use or distribute your comments in any way it believes appropriate, without incurring any obligation to you.

You can send your comments to IBM in any of the following ways:

- By mail:
  - IBM UK Laboratories
  - Information Development
  - Mail Point 095
  - Hursley Park
  - Winchester, SO21 2JN
  - England
- By fax:
  - From outside the U.K., after your international access code use 44 1962 870229
  - From within the U.K., use 01962 870229
- Electronically, use the appropriate network ID:
  - IBM Mail Exchange: GBIBM2Q9 at IBMMAIL
  - IBMLink: HURSLEY(IDRCF)
  - Email: idrcf@hursley.ibm.com

Whichever method you use, ensure that you include:

- The publication number and title
- The page number or topic to which your comment applies
- Your name and address/telephone number/fax number/network ID.





Program Number: 5648-054



Printed in the United States of America  
on recycled paper containing 10%  
recovered post-consumer fiber.

SC34-5688-01





CICS TS for VSE/ESA

Report Controller User's Guide

*Release 1*